GUERNSEY BREEDERS' JOURNAL

MARCH 2009

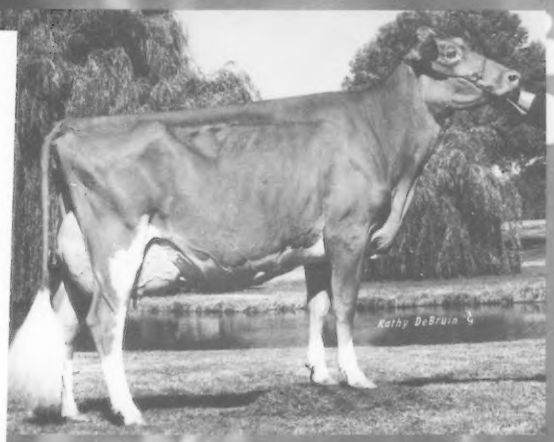

**********ALL FOR ADC 481
National Archive Publishing Company
Serials Acquisitions
PO Box 1346
Ann Arbor MI 48106-1346

S14 P1

Time to Let Some Good Ones Go

To the **Pennsylvania Blue Halter Sale** April 18th Bedford, Penn.

One of Our Best ***Craig Moor Regal Savor*** Due June 1 to Sensation

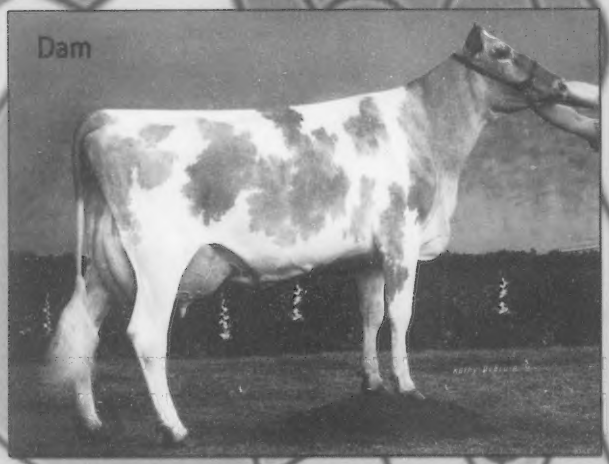

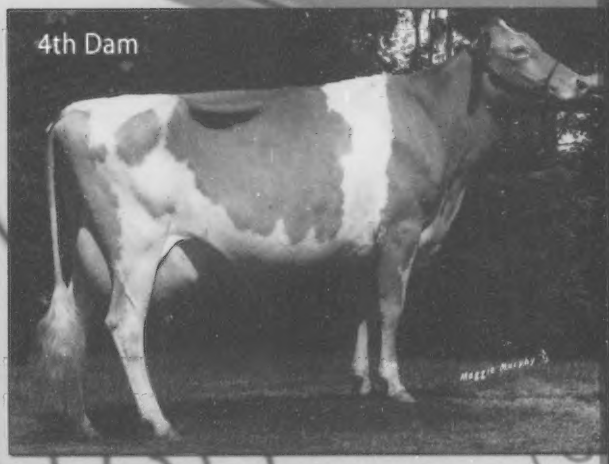

Dam: *Craig Moor Dividends Sachet* 88 @ 3-09 (90/81)
2-00 305D 17,060M 4.2% 714F 3.1% 536P
3-05 305D 20,830M 4.2% 881F 3.2% 675P
G'Dam: EX-90 Loral w/990F
3rd Dam: VG Frank w/1,000F

4th dam: *Willow Run Faye Sachet* 91 @ 8-01
6-03 305D 2X 16600M 4.6% 764F 3.9% 647P
Nominated Junior All-American Aged Cow 1996 & 1998
Grand Champion New York State Fair 1996

A Guernsey Gold Heifer

Craig Moor Adackas Bewitch

Dam: Craig Moor Tillers Button (89/84) 88 @ 3-06
2-01 328D 17,260M 4.5% 780F 3.4% 588P | 3-01 305D 21,130M 4.6% 978F 3.4% 720P | #211 on the January '09 CPI List
G'Dam: Lorry EX90 with 1,050F | 3rd Dam: Grand Henry VG86 with 1,250F | 4th Dam: Fayette EX90 with 950F

To the
Massachusetts Blue Ribbon Sale
March 28th West Springfield, Mass.

To the
New York Carousel Spring Sale
April 8th Syracuse, New York

A Fancy Summer Yearling

Craig Moor Archie Trouble

Dam: Craig Moor Ralphs Tango 84 @ 2-06 (86/87)
2-03 344D 2X 14550M 4.6% 663F 3.6% 521P
G'Dam: Glacier VG with 15,000M
3rd Dam: GR-ROC Spring GH Treasure 80 @ 5-00
1-11 355D 24,820M* 5.1% 1261F* 3.2% 805P
3-01 356D 22,890M 4.5% 1021F 3.3% 753P
4-03 331D 27,113M 4.3% 1172F 3.1% 828P
5-06 285D 22,330M 4.7% 1057F 3.2% 710P
6-06 305D 18,400M 4.8% 874F 3.0% 549P
1,712D 117,843M 4.6% 5,476F 3.2% 3,722P LIFE

Craig Moor Marvins Georgie

A Junior 2-Year-Old due in June to Aaron
Dam: VG85 88MS
Backed by 4 generations of high testers

Craig-Moor Farm
Eric & Karen Craig
Joel & Sarah Craig | Josh Craig
1552 Cty. Rt. 22 | North Banger, NY 12966
Eric & Karen: 518.483.9603 | Joel & Sarah: 518.483.5404 | Josh: 518.483.0167
Email: craigmoorfarm@aol.com

What A Year!

4 UNANIMOUS ALL-AMERICANS

6 Total All-Americans, 3 Reserve All-Americans and 4 Honorable Mention All-Americans

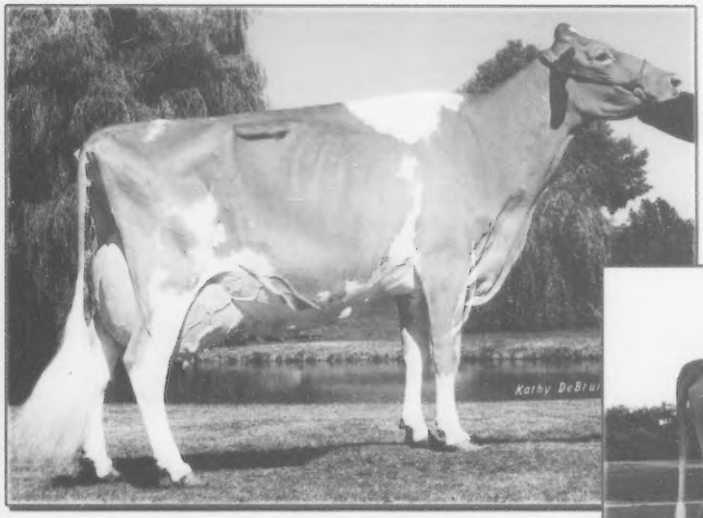

Four Winds Destiny Child EX-95
6-06 365d 28,230m 4.5 1283f 2.9 813p
Unanimous All-American Aged Cow
DC made it possible for 3 Unanimous All-Americans, 2 All-Americans, 1 Reserve and 1 Honorable Mention!

Unanimous All-American Dam & Daughter
Destiny Child & Dignity

Unanimous All-American Produce of Dam
Destiny Child & Destiny Love

All-American & Res. All-American Senior Best Three

All-American & HM All-American Exhibitors Herd

Congratulations to Tina for Four Winds Ace Betty EX-94 for being named Honorable Mention All-American 4-Year-Old! Also to Melanie Balinas and her leased animal Four Winds MM Difinity being named Junior All-American Summer Yearling!

OMalley Hillpoint Skip Classy-ET
Unanimous All-American Spring Yearling
Due to Challenge in May
Owned with Mike & Linda Hellenbrand

Four Winds MM Difinity
Reserve All-American Summer Yearling
Due to Yogi Bear in June
Four Winds Tiller Debutante-ET
HM All-American Fall Calf
Due to American Pie in September
Four Winds Hillpoint T Delight ET
HM All-American Spring Calf
Owned with Mike & Linda Hellenbrand

These three were the
All-American Junior Best Three!

Watch for these in our show string this year!

FOUR winds

CLARK & JOY VILTER
N56 W30020 Hwy K
Hartland, WI 53029
Phone: (262) 367-2803
Email: fourwindsfarm@aol.com

We feel the timing is right to build a processing facility and we are excited about finding a way to capture the added value of our milk. Our goal is to develop a system that can be duplicated on farms all over by others that have similar goals of taking their milk from the cow to the customer.

We are looking for a ***self-motivated*** person to work with us in Ohio to be the driving force behind this exciting venture. If that person enjoys working with top-level cows, they will find their time here even more rewarding. If you are interested, please give us a call.

Land of Living

John & Bonnie Ayars & Sons
4381 Rosedale Rd., Mechanicsburg, OH 43044
Ph: (740) 857-1273 | Fax: (740) 857-1229
E-mail: bonnieayars@yahoo.com

GUERNSEY
BREEDERS' JOURNAL

The Official Publication Of The Guernsey Breed
Published by Purebred Publishing Inc. • (614) 575-4620

Editor: Katie Henson
Assistant Editor: Ashley Shaffer
March 2009 Volume 178 Number 2

The All-American Issue

BUILDERS OF THE BREED

Sunrise Farm : A Southern Success Story 10

SHOWS & SALES

All-American Winners 13
Junior All-American Winners 20
All-American Voting Results 25

DEPARTMENTS

Golden Focus 6
A Word From Your Director 12
Queen Comments 28
We Believe in Guernseys! 30
Road Recollections 33
Obituary 34
Along The Tanbark Trail 34
AGYA Page 35
Calendar of Events 37
Index To Advertisers 37

ON THE COVER

Classy, Sweeti, Gala, Hailey and Destiny Child were all household names this year on the Tanbark. They all have also been named Unanimous All-Americans for 2008. For the final results please see page 13. The votes can be seen on page 25.

From the November 1971 Guernsey Breeders' Journal: *Mary Pat Clear holds the North American Dairy Show banner for Grand Champion; John Merryman presenting the Afton Farm Trophy to Kevin Bridges, owner of Grand Champion of the National Junior Show, Sunrise Valor Debby Tid. Robert McLaughlin presenting the North American Reserve Champion ribbon to David Metzger owner of Metzger Farms Sheriff Joan.* Read how far Kevin Bridges has come with his Registered Guernseys since then on page 10.

American Guernsey Association

Subscription Rates: $20 (US) per year, $50 (US) for three years in the United States and Canada; $30 (US) outside United States and Canada; $40 first class mail in United States; foreign airmail subscription rates on request. Microfilm subscriptions available.

Postmaster: Send address changes to Guernsey Breeders' Journal, 7614 Slate Ridge Blvd., P.O. Box 666, Reynoldsburg, OH 43068-0666. When changing your subscription to new address, please give the old address and zip code as well as the new. Periodical class postage paid at Reynoldsburg, OH 43068 and at additional mailing offices.

Guernsey Breeders' Journal (ISSN 0017-5110) is published monthly except January and July.

Closing date for advertising and editorial information is 20 days preceding the publication date. Each issue is mailed approximately 10 days prior to the publication date. Advertising rates upon request. Mail to Guernsey Breeders' Journal, 7614 Slate Ridge Blvd. P. O. Box 666, Reynoldsburg, OH 43068.

GUERNSEY
Member of the World Guernsey Cattle Federation

American Guernsey Association and Golden Guernsey Inc.

7614 Slate Ridge Blvd. | Reynoldsburg, OH 43068
Ph: 614.864.2409 | Fax: 614.864.5614 | www.usguernsey.com
Office Hours: 8:00 a.m. - 4:30 p.m. EST M-F

OFFICERS AND DIRECTORS

President & District 4 (WI) **2010**
World Guernsey Cattle Federation U.S. Rep.
Dale Jensen ..... 715.268.8711 • tresjensen@amerytel.net
1308 80th St., Amery, WI 54001

First Vice President & District 1 (CT, DE, ME, MD, MA, NH, NJ, NY, RI, VT & WV) **2010**
Tom Ripley ..... 315.496.2380 • ripfarms@gmail.com
6565 Eaton Rd., Moravia, NY 13118

Second Vice President & Director At-Large 2011
P. Morey Miller ..... 860.653.7778 • pmoreym@aol.com
P.O Box 748, Granby, CT 06035-0748

District 2 (OH & PA) **2009**
Berneta Gable ..... 814.766.3272 • homesteadguernseys@yahoo.com
2345 Brumbaugh Rd., New Enterprise, PA 16664

District 3 (IN, IL, KY & MI) **2012**
Emily Hartmann ..... 618.326.7797 • hartdaleguernseys@frontiernet.net
904 S 7th St, Mulberry Grove, IL 62262

District 5 (IA, KS, MN, NE, ND & SD) **2011**
Jillian Walther ..... 563.880.3750 • walther@alpinecom.net
30844 215th St., Garnavillo, IA 52049

District 6 (AL, AR, FL, GA, LA, MS, MO, NC, SC, TN & VA) **2009**
Keith Dixon ..... 257.589.2906 • dixleefarm@webound.com
15823 Merchant Dr., Philipsburg, MO 65722

District 7 (AK, AZ, CA, CO, HI, ID, MT, NM, NV, OK, OR, TX, UT, WA & WY) **2012**
Walt Kessler ..... 209.754.2644 • bayameadowf@aol.com
10220 Walnut Ave., Galt, CA 95632

Director At-Large 2009
Leon Zweegman ..... 360.354.4669 • klkcows@juno.com
9265 Double Ditch Rd., Lynden, WA 98264

ADMINISTRATION

Seth Johnson, Executive Secretary-Treasurer
sjohnson@usguernsey.com | 614.864.2409
Mary Ann D'Ippolito - Accountant
mdippolito@usguernsey.com | 614.339.5396
Ida Albert - Records Department Director
ialbert@usguernsey.com | 614.864.2409
Brian Schnebly- Programs Coordinator & Youth Director
brschnebly@usguernsey.com | 614.864.2409
Journal and Information
Katie Henson- Editor, *Guernsey Breeders' Journal*
khenson@usguernsey.com | 614.339.5393
Ashley Shaffer- Assistant Editor, *Guernsey Breeders' Journal;* Subscriptioins
ashaffer@usguernsey.com | 614.339.5397
Appraisers
Brian Schnebly - Appraisal Coordinator
Steve Mills - 864.992.2514 | Saluda, SC
Lee Harris - 606.682.8872 | Pleasant Plain, OH
Extension
Jim Trotter - PA GBA Business Manager | 724.667.0834

PUREBRED PUBLISHING

7616 Slate Ridge Blvd. | Reynoldsburg, OH 43068
Ph: 614.575.4620 | Fax: 614.864.5614 ·
khenson@usguernsey.com

OFFICERS & DIRECTORS

President - Berneta Gable
First Vice President - Keith Dixon
Second Vice President - Leon Zweegman
Dale Jensen, Walt Kessler, Tom Ripley & Morey Miller

GENERAL MANAGER

Seth Johnson

Golden Focus

Seth Johnson

I was looking at the test sheet for my brother-in-law's herd of mostly Holsteins this week and I realized that we have to continue to do a better job of promoting the most basic truth about the Guernsey breed. Simply put, our milk is worth more. This doesn't just apply to milk sold under the Golden Guernsey logo for a premium. It is a simple fact on every dairy farm in the US. The lone Guernsey in this herd calved on the same day as a pair of Holsteins. Now, 250 days later, she is making about 2.4 pounds of fat every day. The Holsteins are making 1.76 and 2.00 pounds of fat. The Guernsey is making 1.8 pounds of protein every day while the Holsteins are making 1.4 each. Based on current component pricing, the Guernsey is earning about $1.45 more per day than the two Holsteins, one of which is milking 10% more than the other Holstein and the Guernsey to make up for her component percents which are lower still.

Right now, average Guernsey milk of 4.5% fat and 3.2% protein is worth about $1.44 more per hundredweight than the average commercial milk that tests 3.7% fat and 3.0% protein. When fat and protein values were much higher (back when the value of everything was much higher) this advantage was even greater. When times get as lean as they are right now, that extra $1.44 can make all the difference.

In his Director's comments back in October in the Guernsey Journal, Keith Dixon gave several examples of the difference in value of Guernsey milk when he compared the milk value of his best testing Guernsey and his lowest testing Holstein. He found (last January) that milk being produced by an exceptional Guernsey testing 6.2% and 4.7% was worth $33.23 per hundredweight while the milk produced by the Holstein testing 3.0% and 3.1% was worth $21.11 per hundredweight. While even that $21.33 would look fantastic this spring, the point is that an improvement in component percents can make a huge difference in the value of the milk you are shipping. wouldn't it be fantastic if we could make a few more of those cows capable of producing $33.00 milk?

The average PTA for the Active AI sires is +.02% for Fat and -.02% for Protein. So, we have been making progress in making the right kind of bulls available. I can remember a time - not too long ago - when it was difficult to find a good bull that would help improve test. We still need to be more diligent in improving protein in our breed. Right now, protein is worth more than twice what fat is worth and we do not enjoy the same vast advantage over the other breeds in protein as we do with fat.

The list of 57 Guernsey young sires in-waiting exactly mimics the Active AI list, with an average of +.02% fat and -.02% protein. All the heifers born in 2007 and 2008 that have a parent average also average the same +.02% fat and -.02% protein. So, you can see that in the next couple years we can continue to expect our genetic potential for fat test to increase. Our challenge will be to find several bulls that will help us improve our protein test by an equal measure.

If you are looking for a way to cut costs this spring, consider using more young sires in your herd. There is such an incredible variety of young bulls available now that I am sure that any breeder can find several that suit the needs of their breeding program. Young Sires represent a great value and the use of more of them will actually help move your herd, and the breed forward, making the choice to increase their use one of the smartest cost-cutting measures you can make this year.

Congratulations to all the breeders and exhibitors of the animals recognized in the All-American contest. These results close yet another chapter in the year-long event that is the tanbark trail. Get ready to find that next good one in the upcoming spring sales! 30 of the nominated individuals, or their dams, were sold in a Guernsey sale.

Embryos! Embryos! Embryos!

Sunrise Luxury Tami EX-93 (92/92)

3-10 365D 28,480M 4.2% 1,198F 3.2% 907P
5-00 307D 25,280M 3.8% 961F 3.1% 793P
5-11 365D 26,130M 3.8% 989F 3.2% 848P
7-00 365D 24,680M 4.0% 992F 3.2% 796P
LTD: 135,700M 4.0% 5,459F 3.2% 4,390P
HM All-American Fall Calf '01
HM Jr. All-American Fall Yearling '02
HM Jr. All-American Sr. 2-Year-Old '03
Jr. All-American Sr. 3-Year-Old '04

Congratulations to Sunrise Farm of North Carolina for breeding this tremendous brood cow and thanks to Goldprint Farm for bringing her here. We love working with this family.

Knapps Tiller Jadee VG-87 88MS

1-11 365D 21,660M 4.5% 985F 3.1% 663P
Dam: Pine Drive Bossman Jade EX-90
4-06 365D 23,430M 5.3% 1,234F 3.5% 818P
6-08 305D 24,560M 5.1% 1,242F 3.3% 803P
Dam of HM All-American Produce of Dam '08
2nd Dam: Pine Drive Enhancer Joydee VG-88
3-01 305D 16,970M 5.9% 994F 3.8% 641P
Dtr. Nom. All-American & Nat'l Show Grand Champ
3rd Dam: Westlynn Tom Dee EX-96
4x Madison Champion & All-American
12 Excellent Daughters

Knapps Ace Tamera EX-90 (91/84)

2-07 365D 19,960M 4.7% 935F 3.4% 670P
HM Jr. All-American Fall Yearling '06
Tamera's Dam is Tami EX-93
Her VG-88 90MS Sister Deemand Tamaro was Nom. Jr. All-American Sr. 2 in '08

Embryos selling from each...

From Tami:
Buckeye Classic Sale, April 10
Yogi, Les or Regis Embryos

From Jadee:
Cove Classic Sale, April 18
Aaron, Pie or Royalty Embryos

National Sale, July 12
Ace or Regis Embryos

From Tamera:
Blue Halter Sale, April 18
Aaron, Fayette or Regis Embryos

National Sale, July 12
Tiller or Yogi Embryos

KG Knapp Guernseys

Randy, Wanda, Austin & Landen Knapp
Herd Personnel: Tim Klein & Steve Mausser
Show Director: Karen Laabs
22257 Pilot Grove Rd. | Epworth, IA 52045
Ph: 563.876.3834 | knappguernseys@aim.com

TROTACRE HUNTER STICKY VIC

Look for Sticky in the Blue Halter Calf Sale!
April 18 | Bedford, PA

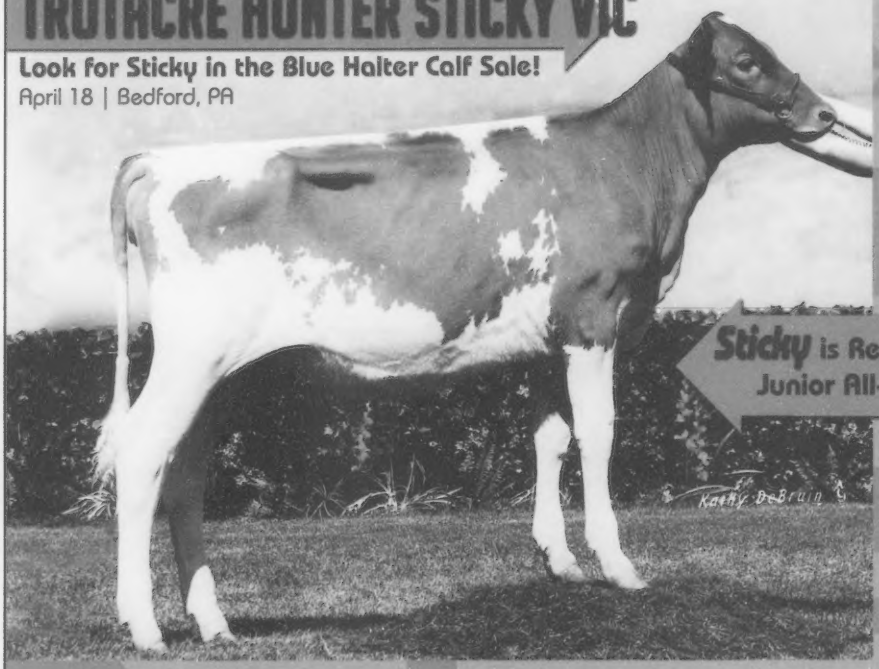

One Guernsey boy's All-American dream became a reality in Madison, Harrisburg, Louisville & Syracuse.

Special thanks to Trotters for the care, arrangements, & winning genetics

Sticky is Reserve All-American & Junior All-American Spring Calf

Sticky was grown with American Farm Products Procalf Max and Calf Paste

American Farm Products is pleased that Maxibac Calf Gel and Promax Calf played an important role in Sticky Vic's quick and healthy growth.

Jeff, Jen, Devon, Hadley, Mulligan & Maddin Palmerton
11343 McKinstry Rd | Delevan, Ny 14042 | Ph: 585.322.3036

American Farm Products, Inc.
Science Technology for Good Farming
(800) 624-7530

2008 All-Americans - Sweeti Unanimous

Hershey Spider Chloe Sweeti
Unanimous All-American Winter Yearling
Leased and shown by Ashlee Dietz, Owned by Millborne & R-Way. Sweeti is now at Millborne, due to calve in March. Thanks to R-Way for bringing her along to this point. She was the All-American Winter Calf in 2007.

Millborne Masterpiece Helga
All-American Fall Yearling
Reserve All-American Fall Calf 2007. Helga is due to calve in April. Her third dam is Hilda, Unanimous All-American Winter Yearling & 3x Junior Champion at the National Shows in 2000.

Guernsey Dell Tiller Heart Ex92
All-American 4-Year-Old
Nominated All-American Junior 3-Year-Old 2007. Half interest has been purchased by Frank and Patti Faria who are wonderful partners with several others at Millborne and Faria Farm. Heart's June Skipper calf is at Millborne also.

Reserve Fall Calf:
Maplehurst Skipper Auralee, owned with Friendship Farm and Faria Farm, purchased at the 2008 National Convention Sale.

Congratulations to Logan Derickson:
on a nomination in Open & Jr. All-American with her Blue Halter purchase in 2008, **Millborne Challenge Pixel**, who calved in December with a nice Fame heifer for Logan.

Reserve Exhibitor's Herd:
Sandwiched in between the pinnacle of the show world - Four Winds Farm, congratulations to them on a super year.

Millborne Farms

P. Morey Miller & Family ~ Granby, CT 860.653.7778 **Gert & Arda Schut** ~ Shoreham, VT 802.897.2732

SAVE THE DATE!

Kentucky National Show & Sale

Thursday - April 2, 2009
Show - 2pm & Sale - 5pm
Louisville, Kentucky

* 2008 Sale Averaged $2,333 * Now Accepting Consignments!

Dont Miss Out on the Excitement in Louisville this Spring!

GUERNSEY MARKETING SERVICE
Seth Johnson: 614.208.3529
Brian Schnebly: 614.329.2600

Sponsored by:
Kentucky Dept. of Agriculture &
Kentucky Guernsey Assoc.
David Croshaw, President - 853.239.9453

Sunrise Farm : A Southern Success Story

The year was 1970 and eight-year-old Kevin Bridges of Shelby, North Carolina, was leading his best cow, Sunrise Valor Debby Tid, in the National Junior Show in Columbus, Ohio. "That cow was just fine on the way down one side of the ring," recalls Kevin now, "but when you made the turn to head back towards the gate, she got tough to handle and she plowed me through the ground." Another Junior exhibitor from North Carolina, Clair Stokes, took over the halter and guided Kevin's cow to Grand Champion honors that day. "The same thing happened again the next year in Columbus and they started to send Clair out to help," Kevin says, "But there was no way somebody else was going win Grand Champion with my cow again." So, the nine-year-old toughed it out and took home his second straight National Junior Show championship, this time receiving the award himself.

Kevin's willingness put in the hard work to attain his reward would be called upon again and again in the ensuing years as he worked to keep his family's farm, Sunrise Farm, in business. But he's gotten a lot more used to seeing others win with his cows.

"In 1986 my dad was really worried about keeping the farm going, so I took a government job where I worked 24 hours on and 48 off," says Kevin, "And I used all my vacation time to allow my dad to go to shows or other events. Whenever I talked about quitting my job, to work on the farm, dad always said I had a good job and to keep it."

Then, in 1999, tragedy struck as Charles Bridges was mauled and killed by a herd bull. Kevin was badly injured trying to help him and wound up in the hospital for a month. Kevin's wife, Amy, was pregnant with their first child at the time. "I knew what I had to do," states Kevin matter-of-factly, "I wasn't going to let our family farm die like that." When he came home from the hospital Kevin was in charge of Sunrise Farm. "Farming is a learning process," he admits. "I knew about the cows but I had to learn about farming."

"We always have support of family and friends when we need it," says Kevin repeatedly throughout our conversation. Kevin and his wife Amy, an Instructor of Biology at Gaston College, own the farm. Kevin's sister Kristen and his daughter Ashley do most of the milking. Ashley and her sisters Kelsey and Renee showed Guernseys during their youth. Kevin and Amy's young children, Charles Avery and Olivia, have just begun showing Guernseys themselves. Kevin's cousins Marshall and Talmadge Peace grew up on the farm, showed Guernseys as teenagers, and now help with field work and equipment maintenance.

Located just 50 miles west of Charlotte, the Bridges' home town of Shelby, North Carolina, does not get much Guernsey traffic these days. That hasn't kept their best cows from hitting the road though.

Although his father Charles was reluctant to sell Sunrise animals, Kevin has sold several animals that have gone on to national prominence all over the country. In fact, the Sunrise prefix has repeatedly graced the pages of the Guernsey Breeders' Journal recently for a variety of reasons.

Sunrise Magicman Melody, EX-94, was sold to the Wylie Family of Goldprint Farm as a calf. She stood 5th at Louisville that year and the following spring she was sold in the Kentucky National Sale to Land of Living Farm in Mechanicsburg, Ohio. Her list of accomplishments is long, including Intermediate Champion at Louisville; Reserve Intermediate Champion at Madison; All-American Sr. 3-Year-Old; Honorable Mention All-American 4-Year-Old; and Honorable Mention All-American Aged Cow in 2008. Her top record is 4-10 365D 25,130M 4.6% 1,165F 3.7% 937P. She hails from a cow family purchased from Spring Crest Associates, another of the many Guernsey herds that used to populate North Carolina. Melody was sold because Sunrise Farm and Goldprint Farm both had an abundance of Fall Calves for 2001. One of these was Sunrise Luxury Tami, EX-93. She was also sent to Goldprint Farm as a calf. She ended up at Knapps Guernseys in Iowa after Randy Knapp showed interest in several of the Goldprint animals at Louisville. Tami has made four records over 24,000M and has over 130,000M lifetime and is still going strong. She was the Honorable Mention All-American Fall Calf in 2001 and was nominated All-American in 2004. In 2002 and 2003 she was Honorable Mention Junior All-American. She has daughters scored VG-88 and EX-90, both of which have been nominated Jr. All-American. Charles Bridges bought Tami's Loral dam from Pecks Guernseys of Illinois in 1999 in the Kentucky National Sale.

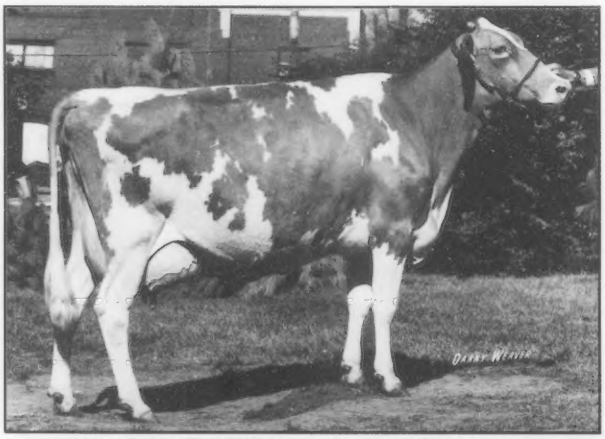

Sunrise Valor Debby Tid, EX-91, was the Grand Champion of the National Junior Show for Kevin Bridges in 1970 and 1971. The show was then held in Columbus, Ohio.

Sunrise Goldie Lux, EX-94, is another perennial show campaigner that started her career at Sunrise Farm. John and Bonnie Ayars and Dr. Kenny Manion purchased Lux in Louisville when she was a yearling. She was nominated All-American that year and freshened in beautifully for the Ayars, placing 2nd at Harrisburg and 3rd at Louisville as a Sr. 2-Year-Old. She has since been named Reserve All-American in 2007 and 2008. She was the Grand Champion of the 2008 NGS-Harrisburg and made a top record of 3-06 365D 27,520M 3.9% 1,062F 3.5% 953P. Lux is from a Very Good Fayette with over 120,000M lifetime. This cow was purchased from Myrtledales Farm in South Carolina. The next dam was actually bred by Land of Living Farm, a Jupiter Playboy daughter. Lux had a VG-87 Goliath sister at Sunrise Farm that has a Fall Yearling daughter still in the herd.

"I would have loved to see them," at the show, says Kevin. "We are just as proud of those cows when they win as we would be if they were still on our farm. It's like free advertising for us. It was great to see three of our cows in the first four pages of the February Guernsey Journal."

Sunrise TT Jessica was named Honorable Mention Jr. All-American Jr. 3-Year-Old in 2008 after winning her class in the NJS-Louisville. She was nominated All-American In 2007 for the Bridges before she was sold to Caleb and Tricia Nicley and Taylor Graves of Parksville, Kentucky, and Lebanon, Indiana. She is scored EX-90 with an EX-91 Mammary System and made over 800F in her first lactation. Her dam was a VG-88 Nitro that made three records over 700F. The next dam was a VG-84 Protein King with over 100,000M from the Round Pond herd in Kentucky. Jessica's Banger daughter placed third in the NJS-Louisville as a Spring Yearling last fall for the Bridges.

Jessica is sired by a Tiller son (Tiller x Perfecto Ace x Forestar) that has several nice daughters in the herd, including Sunrise TT Lynn, a VG-82 heifer that was 3rd Jr. 2-Year-Old in the Junior Show in Louisville in 2007. She is out of a VG-88 Amen daughter.

"My dad bought lots of cows," remembers Kevin. "The last one he bought was the dam of that bull. We just shipped her at ten years old."

To top it all off, Sunrise Roys Gem, now owned by Randy Knapp and Family, made a class leading record for milk as a 3-year-old with 3-08 365D 34,200M 4.2% 1,433F 3.1% 1069P. "Roy really worked well for us," says Kevin. "I'd use him again if I could."

Sunrise Farm has been family owned and operated by the Bridges Family for four generations. The current replacement heifer operations are located on the property where Charlie began dairying in the 1940s. Mr. Charles A. "Charlie" Bridges (Kevin's grandfather) purchased his first dairy cow (a Jersey) in 1948. Then, in 1952, he traded a Hereford cow for a Guernsey cow. "Guernseys were an extremely popular breed in Cleveland County, North Carolina, during this time.," reminds Kevin. In 1954, Charlie purchased four additional Guernsey cows at a local sale and initiated what is now known as Sunrise Farm. Kevin's father, Charles A. Bridges, Jr. began running the dairy upon completing his studies at NC State University in the late 1950s and continued to operate it until his death in 1999. "I have never met another man that loves Guernsey cows any more than that man did," says Kevin of his father, "Never."

Sunrse Farm milk was originally sold to Carnation Milk in Shelby in metal cans. In the late 1960s, Carolina Dairy began purchasing Sunrise milk, which was marketed as the traditional "Golden Guernsey" milk and the family continued to sell to Carolina Dairy until the processing plant closed in the early 1990s. Since Carolina Dairy bought only Guernsey milk, its closing marked the end of the "colored milk" market in the area. Sunrise Dairy now sells its milk to Piedmont Milk Sales in Blountville, Tennessee.

The farm currently milks approximately 50 Guernseys along with a combined total of 70 Jerseys and Holsteins. There are approximately 75 replacement heifers, 30 of which are Guernseys. Kevin recently purchased his former business partner's holdings (equipment and Holstein herd) and has plans to renovate the existing dairy facility or eventually build a new facility. The farm is home to the milking members of the Goldprint herd in addition to cows owned by two other North Carolina breeders. "I'm glad to milk anyone's cows. I'm happy to have the milk," remarks Kevin.

"We breed to calve in our heifers at 21 or 22 months," confirms Kevin. "My dad always said the quicker they get to work, the quicker they make money for you."

"The number one thing we breed for is feet and legs," states Kevin emphatically, "That's the life of a cow. I love beautiful udders, but if they don't have good feet and legs they won't have longevity. I don't like really big cows. They haven't made a set of feet and legs than can hold up those big cows yet."

The attention to breeding for longevity is evident in the herd today. "We have lots of older cows," confirms Kevin. Certainly one of the best cows in the Sunrise herd is Sunrise E Betty, EX-92, calving for the sixth time last October at ten years of age, she has over 120,000M with lifetime fat test of 4.5% and protein of 3.4%. She is sired by a Perfecto son used on the farm. She has finally provided heifer calves the last two years, but her son by Flambeau Manor Ron Landon has already made a pair of two-year-olds with VG-89 udders.

Sunrise Goliath Cleo, EX-90, is another of the kind of cows that the Bridges are working towards. She has 125,000M out in seven lactations. "We are finally having trouble getting her bred this time but I'm not giving up on her yet," says Kevin. "She's paid her way and a few others."

"We have really done well with daughters of Luxury, Roy, Goliath and Tiller," says Kevin. "I'd like to find bulls that do that well for us again." Special and Yogi are receiving heavy use in the herd right now. Sunrise Farm is also part of the Select Sires PGA Young Sire Program.

Sunrise animals were first exhibited in 1957 by Charles and his twin sister Sybill Bridges Willis. The pair were known to be fiercely competitive with each other! Kevin has exhibited Guernseys since he was 8 years old when he showed the National Junior Show Grand Champion - Sunrise Valor Debby Tid. That EX-91 cow was named Reserve All-American 4-Year-Old in 1970 and Honorable Mention in 1971. "In 1971 we brought her home from the National Show and the judge at the state fair the next week made a yearling Grand Champion over her. The show announced that she had been Grand Champion at the National Junior Show and the judge looked like he wanted to find a place to hide," remembers Kevin, laughing. A Very Good Dari Fayvor daughter of Tid had seven natural heifer calves and this cow family is part of the herd today. Foremost among the many descendents of Tid is a VG-85 Goliath daughter with over 120,000M lifetime. Her dam was an EX-90 Energizer with 120,000M – a great-granddaughter of the Tid cow.

Sunrise animals are regularly exhibited at the Dixie Classic Fair, the North Carolina and South Carolina State Fairs, as well as the NC Mountain State Fair, Clemson University Spring Dairy Show, and the National Guernsey Shows.

The Bridges Family expresses their sincere appreciation to John and Bonnie Ayars,

Kevin Bridges is a third-generation Guernsey breeder.

Randy Knapp, and Dave Croshaw for recognizing the quality of their animals and for giving them the opportunity to be exhibited at the National level. "We also are indebted to the E.S. Stokes Family of Goldprint Farm for their support and exhibition of Sunrise cattle," says Amy.

The Wylies of Goldprint Farm "are like family to us now," says Kevin. "Back when I was young they were our fiercest competitors – I mean our fiercest! But, instead of conquering and dividing, you've got to unite," he says now. "We all share the fun now." Kevin has also apparently forgiven Clair Stokes Wylie for leading his cow to Grand Champion honors back in 1970. If Sunrise Farm finds themselves with extra heifers (and they often do) Clair Wylie and her family will come by the farm and pick out two or three to take back to their farm to raise and show. The animals are put in the names of all the Wylie and Bridges children, so they can be shown by both families in the Junior Shows. "No doubt they do a great job raising heifers and give them more personal attention. They spend all their time spoiling them," Kevin laughs.

"I feel that we are fortunate to have someone as dedicated to the success of the Guernsey breed as the Bridges family in North Carolina. We have enjoyed knowing them on both a personal level and as breeders for a great many years. Kevin, and Charles before him, have worked to breed high quality sound cattle which are capable of excelling in the showring. There is nothing we like better here at Goldprint than sharing good times with close friends, unless it is raising and developing good young Guernseys. We have enjoyed having the opportunity to help develop some of Sunrise's good breeding such as...Tami, Melody and Goldie Lux. Kevin and his family are very special to us," stated Clair.

Through the support of family and friends, Sunrise Farm and the Bridges Family will continue to breed outstanding Registered Guernseys in North Carolina.

New York Spring Carousel Show & Sale

Misty Meadows Beautys Blossom
Her June Money Calf Sells!

Ripley Farms Rity Coni Nani-ET
Sold in '08 Sale

3rd Winter Calf NGS-Harrisburg
Owned by Morey Miller

Guernsey Sale - Wednesday, April 8 at 6:00 p.m.
Guernsey Show - Thursday, April 9 at 11:00 a.m.

Sale Highlights

- Piepers send a June Money calf from Misty Meadows Beautys Blossom *(left)* EX-91, 6-02 3650 3X 33,890M 4.1% 1405F 3.3% 1106P with a LTD: 158,022M 4.6% 7,238F 3.3% 5,257P Nominated Jr. All-American '03 & '04
Dam VG w/145,000M – G'Dam EX-91 w/110,000M
- Warren Rankin, VT, sends a Nash Fall Calf from a VG-85 (91/86) Dam!
- Other consignors include Ripley Farms, Craig Moor Farm and Coon Brothers
- Show-aged heifers will sell as well as several March calves!
- Semen sale to benefit Guernsey scholarship calf includes 10 units of Sunrise donated by Ripley Farms, 10 units of Marfred Maxie, 10 units of Welcome JT by Wayne Foote and 10 units from Genex!

New York State Guernsey Breeders
www.nyguernsey.com
For more information contact: Wayne Foote: 518.744.7943 | Roland Ripley: 315.496.2281

A Word From Your Director

Berneta Gable

March madness is upon us and for college basketball fans it is the ultimate time of year. There are so many great teams this year, but it is who is at the top of their game that wins the championship. Showing cows can be the same-but our madness runs from August to November at the shows and then the climax, the "final six" going for the judges votes in the All American contest. Getting an animal ready for the ring often takes a lot of luck. Of course, you feed them and care for them the best way possible, but the special care that we give them can back fire at any time. A swelled quarter, an injury trucking or going off feed at a show has ended some dreams. This issue showcases the winners for 2008. Congratulations to you, for your hard work on the way to success.

March also starts the beginning of the sale season. Ten sales are slated this spring and summer and offer you a chance at purchasing a "final six." The Wisconsin Video Sale starts things out with a unique way of giving you an opportunity to purchase a calf. It has been very successful at offering some great tanbark standouts. In July the National Convention Sale climaxs the season. The sales staffs at each sale work very hard to come up with a great line up for those who wish to buy.

DON'T FORGET THESE IMPORTANT ISSUES AND THEIR DEADLINES!

May - Pre Convention Issue - **Deadline April 10th**
June - Convention Issue - **Deadline May 8th**
August - Post Convention Issue - **Deadline July 13th**

Call Katie or Ashley TODAY!

All-American Contest 2008

The Winners

An Overview of the Contest

March is here and with it come thoughts of warmer weather, basketball tournaments, and the results of the All-American contest! 2008 was another great year for the Guernsey breed on the tanbark, and the high quality, competitive classes were echoed in the All-American contest.

THE JUDGES

Sixteen judges made up the 2008 voting panel. These judges are on the AGA Approved Judges list and judged at least one Guernsey show in 2008 that was reported to the *Guernsey Breeders' Journal.* The judges are: Fowler Branstetter, Edmonton, KY; Dale Chupp, Inola, OK; Ted DeMent, Kenney, IL; Mark Erdman, Chenoa, IL; Chris Lahmers, Marysville, OH; Bill Langel, McFarland, WI; Todd Moore, Plano, TX; Perry Phend, Osseo, WI; Carrie Sears, South Deerfield, MA; David Selner, Shawano, WI; Wayne Sliker, St. Paris, OH; William Wachtel, Big Prairie, OH; Verl Weaver, Goshen, IN; Cathy Yeoman, Dover, OK; Delbert Yoder, West Salem, OH; and Jeff Ziegler, Ostrander, OH. Any judge who bred or owned a nominated animal did not vote in that class.

UNANIMOUS ALL-AMERICANS

Five animals and two groups garnered Unanimous All-American status, two special heifers and three tremendous cows. OMalley Hillpoint Skip Classy-ET won her class at two National Shows and was awarded the Junior Champion banner at NGS-Madison and Reserve Junior Champion at NGS-Louisville. Bred by O'Malley Farms of Gilman, Wisconsin, Classy is owned by Four Winds and City Slickers Farm of Hartland, Wisconsin. The class winning Winter Yearling at three National Shows is the second Unanimous All-American. Hershys Spider Chloe Sweeti is owned by R-Way Farm of Southington, Ohio and Millborne Farms of Granby, Connecticut. She was named All-American Winter Calf in 2007.

In the milking classes, Sniders Tiller Gala won her class at NGS-Harrisburg where she was named Intermediate Champion as well as winning her class and the Fight Bac Futurity at NGS-Madison. Gala, VG-86, has an All-American pedigree. Her dam was All-American as a heifer and her granddam was Grand Champion at World Dairy Expo. She is bred and owned by Kendy Gable of Snider Homestead, New Enterprise, PA. Stockwell Farms Reward Hailey, VG-89, is the second of three Unanimous cows. Hailey won her class at both NGS-Madison & Louisville and was named Intermediate Champion at both, as well as Best Udder of the Show. She is owned by Tyler, Paige & Justin Chupp of Inola, Oklahoma. The last of the Unanimous All-Americans is a two-time National Show champion this year. Four Winds Destiny Child, EX-95, owned by Four Winds Farm, was tapped as champion of NGS-Madison and Louisville.

Four Winds had the Unanimous All-American Produce of Dam with Four Winds Destiny Child and Four Winds Destiny Love. Their dam is Four Winds MM Dee Destiny. The All-American Dam & Daughter were Four Winds Destiny Child and Four Winds Mentor Dignity. Four Winds won their respective classes at NGS-Madison and the Produce garnered a win at NGS-Louisville.

GROUP CLASSES

The All-American Best Three Females went to the group from Four Winds Farm, Hartland, Wisconsin. The group consisted of Four Winds Ace Betty, Four Winds Destiny Love and Four Winds Destiny Child, all three cows were nominated in their individual classes as well.

Four Winds also won the Exhibitors Herd All-American contest. Winning at NGS-Madison, the group was made up of Four Winds Tiller Debutante-ET, OMalley Hillpoint Skip Classy-ET, Four Winds Ace Betty, Four Winds Destiny Love and Four Winds Destiny Child.

TOTAL PERFORMANCE

The Total Performance class is determined by the total points earned by each cow towards the Total Performance Award at each National Show. The cow earning the most points at any one show is named the All-American. The Total Performance cow from each of the four National Shows is automatically nominated, along with the next two highest point cows from any National Show. The 2008 All-American Total Performance Cow is Hickman Valleys MM Summer-ET. Summer was bred by Cody Eaves and is owned by Makayla Hickman of Shelbyville, Tennessee. Reserve All-American went to Sunrise Goldie Lux, owned by Ayars & Sons and Manion of Mechanicsburg, Ohio, and the Honorable Mention All-American Total Performance Cow is Marshdene Magic Mary, owned by Adams Creek Farm of Bangor, Wisconsin.

THE SIRES

Trotacre Loral Tiller-ET led the way among the sires with seven daughters earning awards. Following him is the veteran Four Winds Magicman-ET who sired five certificate winners. Mar Ral Royal Mentor-ET, Four Winds Deemand-ET and Coulee Crest Luxury Skipper all tied with two daughters garnering awards.

AWARDS TO 16 STATES

Wisconsin leads all states with 16 award winners! Pennsylvania came in second with 11.5 certificates, followed by Ohio with 6. Iowa and Connecticut are home to four award winners each and Illinois with three.

MULTIPLE WINNERS

Clark & Joy Vilter, Hartland, Wisconsin, took home the most certificates, owning all or part of twelve winners. In second place was Ayars & Manion of Mechanicsburg, Ohio., with five winners. Snider Homestead of New Enterprise, Pennsylvania owns all or part of 4.5 winners. Millborne Farms owns all or part of four winners with Warwick Manor owning three winners.

Congratulations To All Winners!

The Winners

COLLETTES MATTHEW LAYLA
All-American Spring Heifer Calf
Sire: Collettes Deemand Matthew
Breeder & Exhibitor: Rebecca & Mary Beth Collette, Chuckey, TN

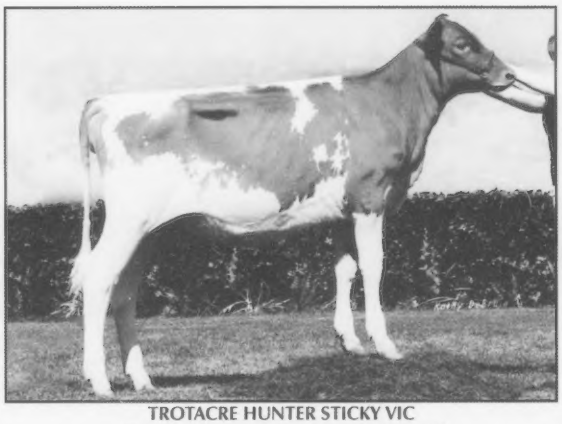

TROTACRE HUNTER STICKY VIC
Reserve All-American Spring Heifer Calf
Sire: Sniders Boone Hunter
Breeder: Bethany Trotter, Enon Valley, PA
Exhibitor: Hadley Palmerton, Delevan, NY

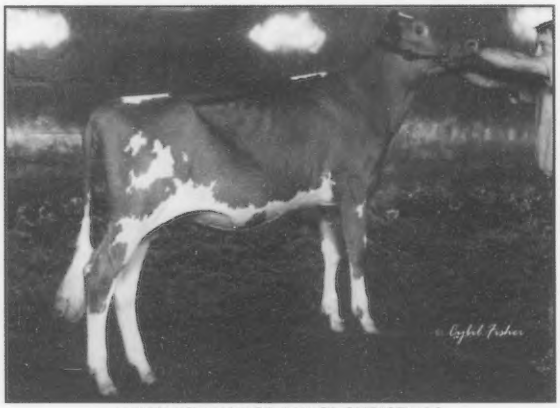

WARWICK MANOR LANCE CHRISTMAS
All-American Winter Heifer Calf
Sire: Rutter Bros Tiller Lance
Breeder & Exhibitor: Warwick Manor Farm, East Earl, PA

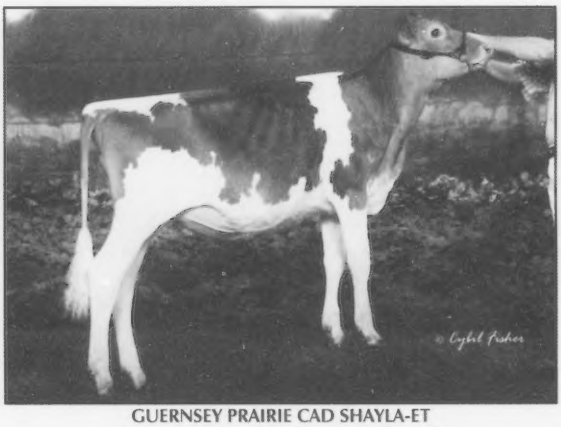

GUERNSEY PRAIRIE CAD SHAYLA-ET
Reserve All-American Winter Heifer Calf
Sire: Four Winds Cadilac Man-ET
Breeder & Exhibitor: Guernsey Prairie Farm, Marshall, WI

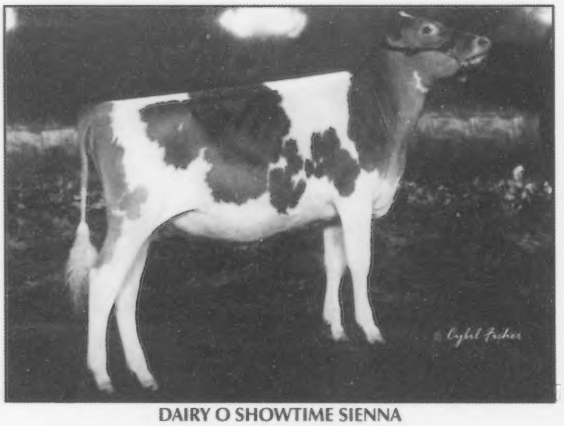

DAIRY O SHOWTIME SIENNA
All-American Fall Heifer Calf
Sire: Four Winds Showtime-ET
Breeder: Amy Odens, Ferndale, WA
Exhibitor: Summit Ridge Guernseys, Lynden, WI

MAPLEHURST SKIPPER AURELEE
Reserve All-American Fall Heifer Calf
Sire: Coulee Crest Luxury Skipper-ET
Breeder: Ken Forster, Lynden, Ontario
Exhibitor: Millborne Farms, Friendship Farm & Faria, Granby, CT

The Winners

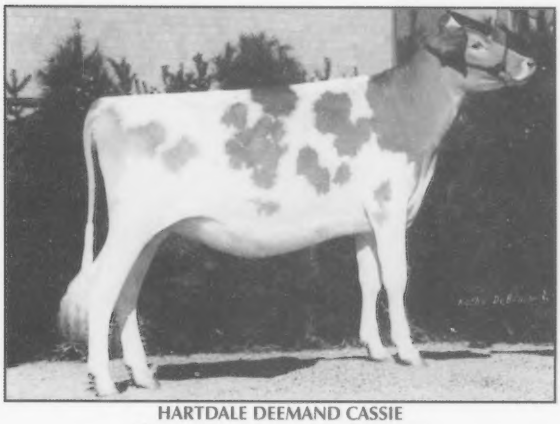

HARTDALE DEEMAND CASSIE
All-American Summer Yearling Heifer
Sire: Four Winds Deemand-ET
Breeder & Exhibitor: Paige Garner, Mulberry Grove, IL

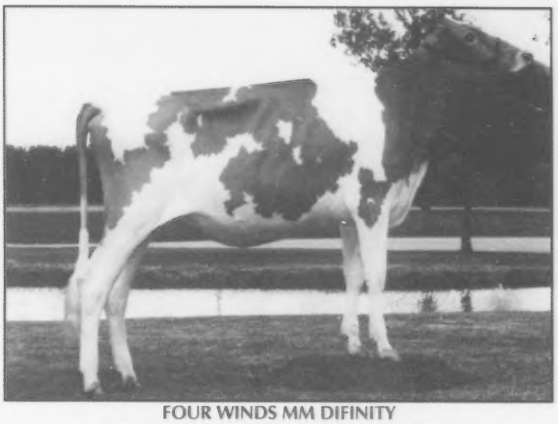

FOUR WINDS MM DIFINITY
Reserve All-American Summer Yearling Heifer
Sire: Four Winds Magicman-ET
Breeder & Exhibitor: Four Winds, Hartland, WI

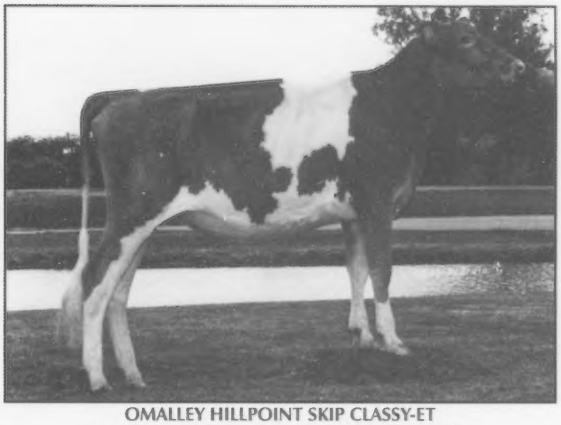

OMALLEY HILLPOINT SKIP CLASSY-ET
Unanimous All-American Spring Yearling Heifer
Sire: Coulee Crest Luxury Skipper-ET
Breeder: Mitchel & Kristen O'Malley, Gilman, WI
Exhibitor: Four Winds & City Slickers Farm, Hartland, WI

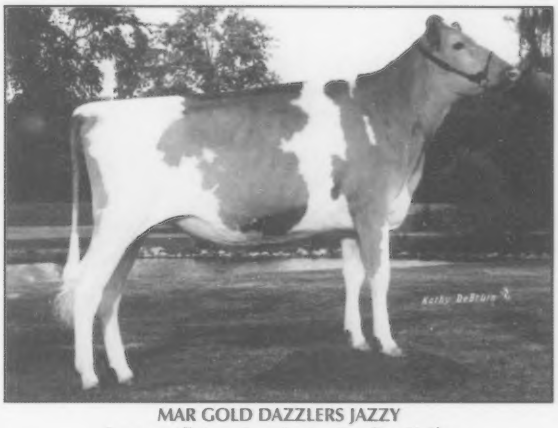

MAR GOLD DAZZLERS JAZZY
Reserve All-American Spring Yearling Heifer
Sire: Chupps Farm Tiller Dazzler-ET
Breeder: Marlane Williams, Pierce City, MO
Exhibitor: Chupp & Williams, Inola, OK

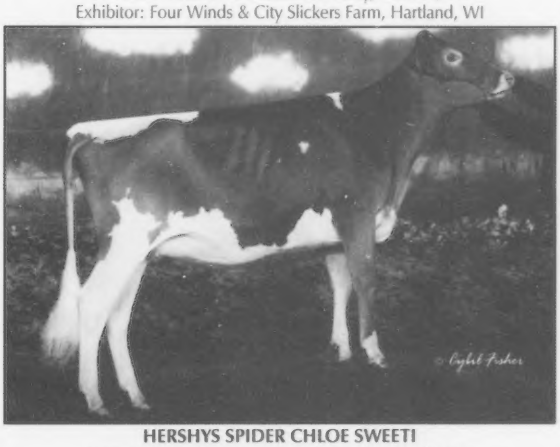

HERSHYS SPIDER CHLOE SWEETI
Unanimous All-American Winter Yearling Heifer
Sire: Coulee Crest Luxury Spider-ET
Breeder: Jonathan Hershberger, Millersburg, OH
Exhibitor: Millborne Farms, Granby, CT & R-Way Farm, Southington, OH

LAND OF LIVING P JULEP-ET
Reserve All-American Winter Yearling Heifer
Sire: Marfred Dairyman Regis Patrick
Breeder & Exhibitor: Ayars & Sons and Manion, Mechanicsburg, OH

All-American Contest 2008

The Winners

MILLBORNE MASTERPIECE HELGA
All-American Fall Yearling Heifer
Sire: Marfred Masterpiece
Breeder & Exhibitor: Milborne Farms, Granby, CT

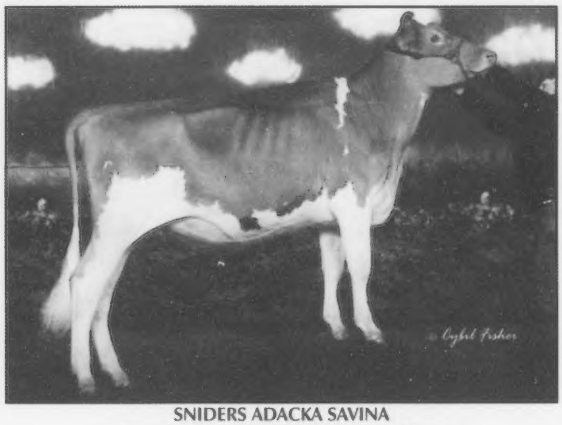

SNIDERS ADACKA SAVINA
Reserve All-American Fall Yearling Heifer
Sire: Sniders Deemand Adacka-ET
Breeder & Exhibitor: Snider Homestead, New Enterprise, PA

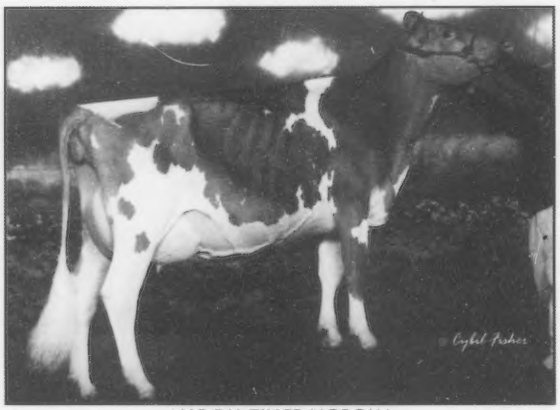

MAR RAL TILLER MORGAN
All-American Junior 2-Year-Old Cow
Sire: Trotacre Loral Tiller-ET
Breeder & Exhibitor: Ralph Turley & Verl Weaver, Goshen, IN

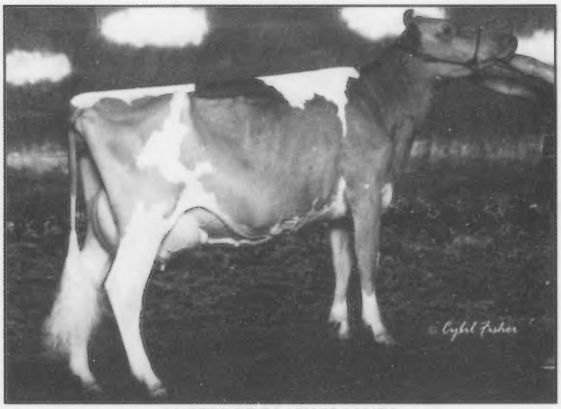

RUTTER BROS LEWIS LAURA
Reserve All-American Junior 2-Year-Old Cow
Sire: Trotacre Enhancer Lewis-ET
Breeder & Exhibitor: Kelly Johnson, York, PA

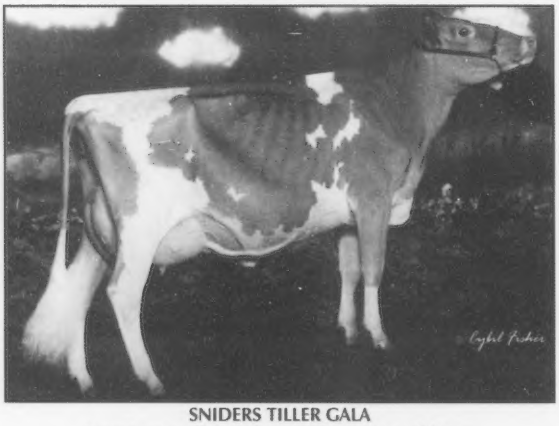

SNIDERS TILLER GALA
Unanimous All-American Senior 2-Year-Old Cow
Sire: Trotacre Loral Tiller-ET
Breeder & Exhibitor: Snider Homestead, New Enterprise, PA

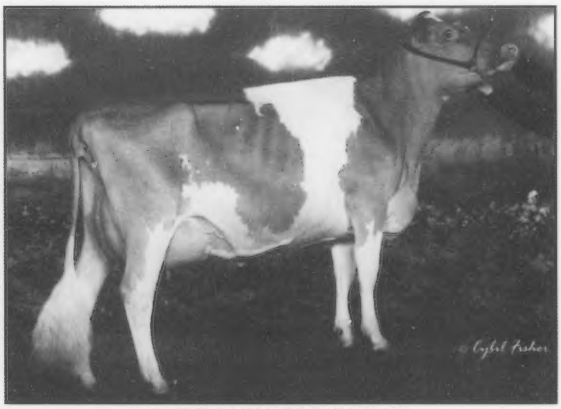

SNIDERS MENTOR RAIN TRAIN
Reserve All-American Senior 2-Year-Old Cow
Sire: Mar Ral Royal Mentor-ET
Breeder & Exhibitor: Snider Homestead, New Enterprise, PA

The Winners

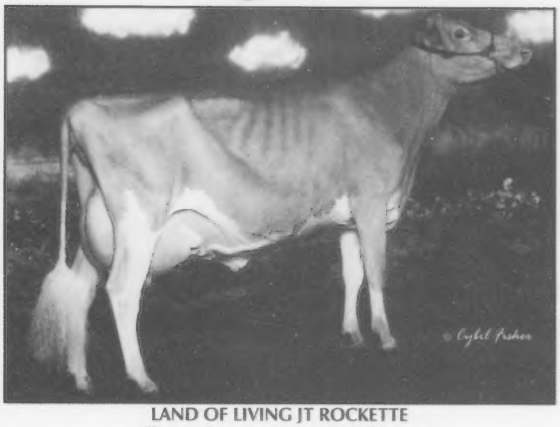

LAND OF LIVING JT ROCKETTE
All-American Junior 3-Year-Old Cow
Sire: Balmoral Tiller JT
Breeder & Exhibitor: Ayars & Sons and Manion, Mechanicsburg, OH

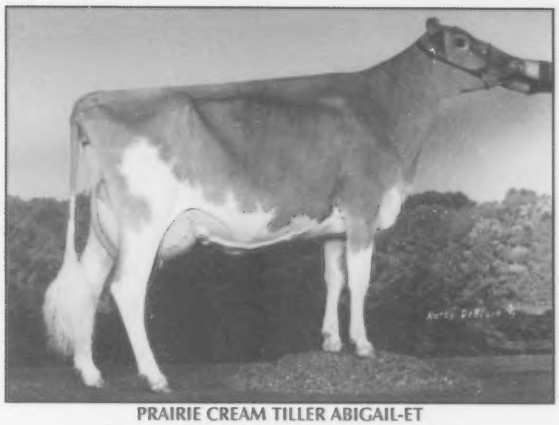

PRAIRIE CREAM TILLER ABIGAIL-ET
Reserve All-American Junior 3-Year-Old Cow
Sire: Trotacre Loral Tiller-ET
Breeder: Deb Lakey & Bernard Pralle, Trempealeau, WI
Exhibitor: Kim & Kevin Lakey, Trempealeau, WI

STOCKWELL FARMS REWARD HAILEY
Unanimous All-American Senior 3-Year-Old Cow
Sire: Ripley Farms Enhancer Reward-ET
Breeder: Jeff Stockwell, Spring Valley, WI
Exhibitor: Tyler, Paige & Justin Chupp, Inola, OK

VILLA CREST WYNN RIONA
Reserve All-American Senior 3-Year-Old Cow
Sire: Villa Crest Wynn
Breeder & Exhibitor: Marlys Weaver, Goshen, IN

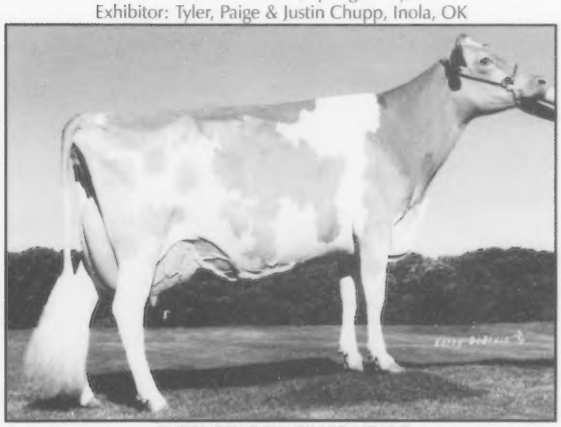

GUERNSEY DELL TILLER HEART
All-American 4-Year-Old Cow
Sire: Trotacre Loral Tiller-ET
Breeder: Dylan Goodfield, New Braintree, MA
Exhibitor: Millborne Farm & Kelsey Jurgilewicz, CT
Now owned by Millborne & Faria

SUNRISE GOLDIE LUX
Reserve All-American 4-Year-Old Cow
Sire: Trotacre Jay Mr Luxury-ET
Breeder: Ashley, Olivia & Kelsey Bridges, Shelby, NC
Exhibitor: Ayars & Sons and Manion, Mechanicsburg, OH

All-American Contest 2008

The Winners

MILLBORNE MASTERPIECE HELGA
All-American Fall Yearling Heifer
Sire: Marfred Masterpiece
Breeder & Exhibitor: Milborne Farms, Granby, CT

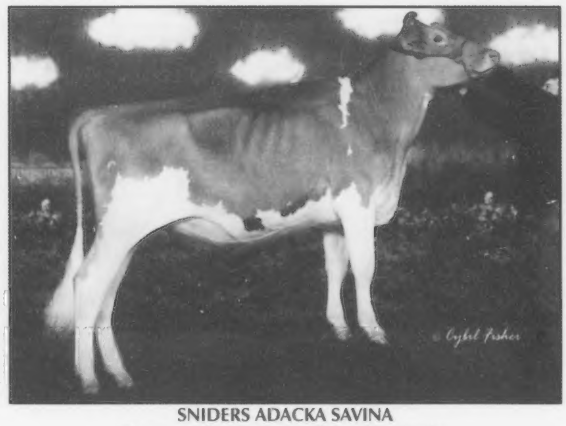

SNIDERS ADACKA SAVINA
Reserve All-American Fall Yearling Heifer
Sire: Sniders Deemand Adacka-ET
Breeder & Exhibitor: Snider Homestead, New Enterprise, PA

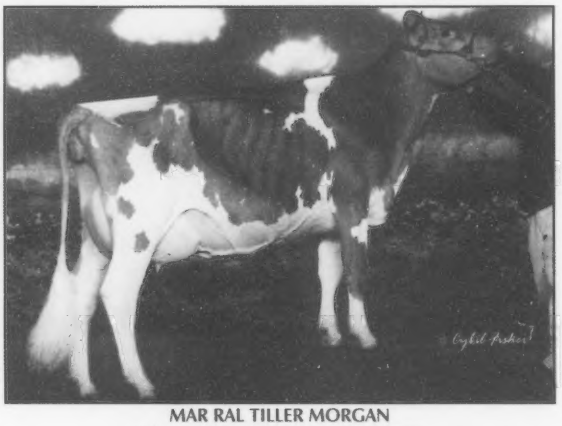

MAR RAL TILLER MORGAN
All-American Junior 2-Year-Old Cow
Sire: Trotacre Loral Tiller-ET
Breeder & Exhibitor: Ralph Turley & Verl Weaver, Goshen, IN

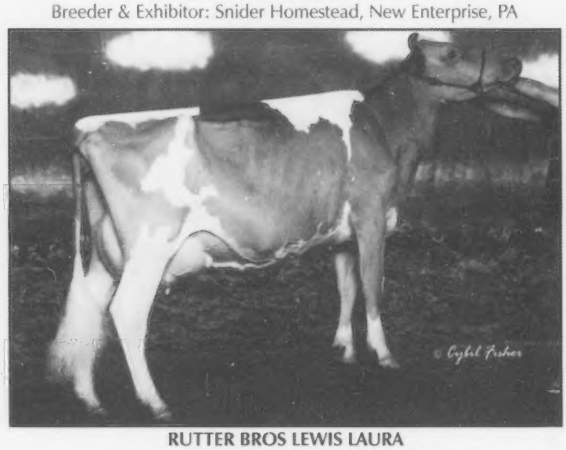

RUTTER BROS LEWIS LAURA
Reserve All-American Junior 2-Year-Old Cow
Sire: Trotacre Enhancer Lewis-ET
Breeder & Exhibitor: Kelly Johnson, York, PA

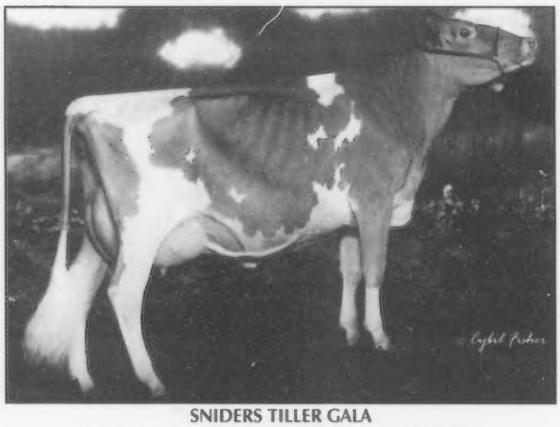

SNIDERS TILLER GALA
Unanimous All-American Senior 2-Year-Old Cow
Sire: Trotacre Loral Tiller-ET
Breeder & Exhibitor: Snider Homestead, New Enterprise, PA

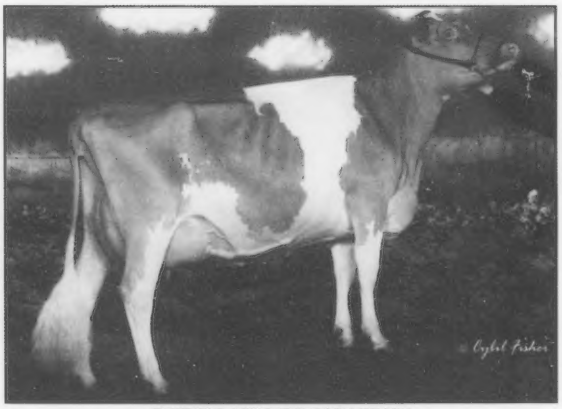

SNIDERS MENTOR RAIN TRAIN
Reserve All-American Senior 2-Year-Old Cow
Sire: Mar Ral Royal Mentor-ET
Breeder & Exhibitor: Snider Homestead, New Enterprise, PA

The Winners

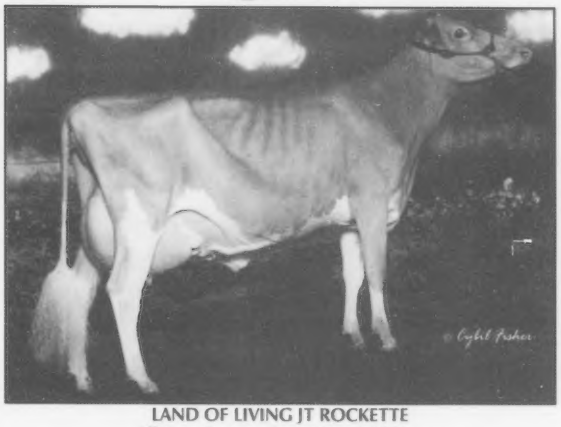

LAND OF LIVING JT ROCKETTE
All-American Junior 3-Year-Old Cow
Sire: Balmoral Tiller JT
Breeder & Exhibitor: Ayars & Sons and Manion, Mechanicsburg, OH

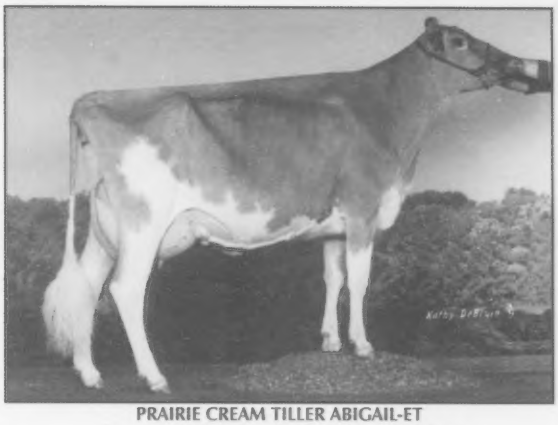

PRAIRIE CREAM TILLER ABIGAIL-ET
Reserve All-American Junior 3-Year-Old Cow
Sire: Trotacre Loral Tiller-ET
Breeder: Deb Lakey & Bernard Pralle, Trempealeau, WI
Exhibitor: Kim & Kevin Lakey, Trempealeau, WI

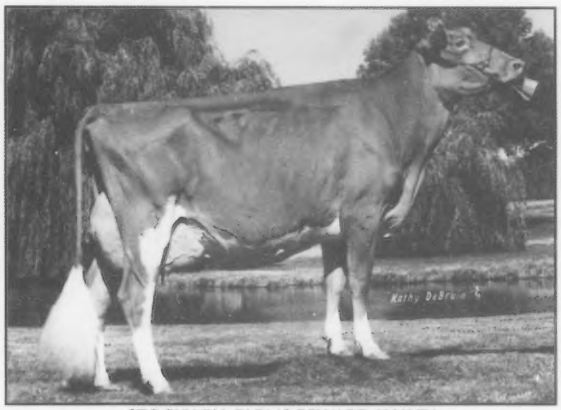

STOCKWELL FARMS REWARD HAILEY
Unanimous All-American Senior 3-Year-Old Cow
Sire: Ripley Farms Enhancer Reward-ET
Breeder: Jeff Stockwell, Spring Valley, WI
Exhibitor: Tyler, Paige & Justin Chupp, Inola, OK

VILLA CREST WYNN RIONA
Reserve All-American Senior 3-Year-Old Cow
Sire: Villa Crest Wynn
Breeder & Exhibitor: Marlys Weaver, Goshen, IN

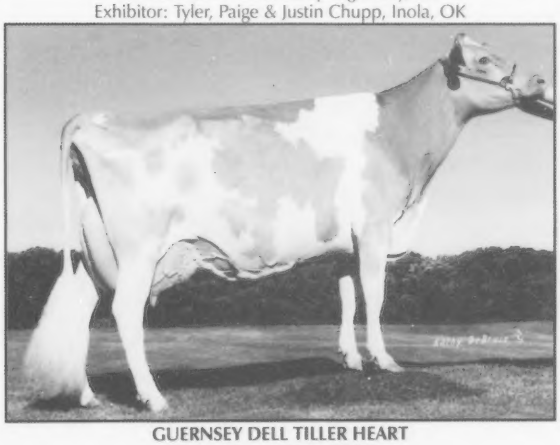

GUERNSEY DELL TILLER HEART
All-American 4-Year-Old Cow
Sire: Trotacre Loral Tiller-ET
Breeder: Dylan Goodfield, New Braintree, MA
Exhibitor: Millborne Farm & Kelsey Jurgilewicz, CT
Now owned by Millborne & Faria

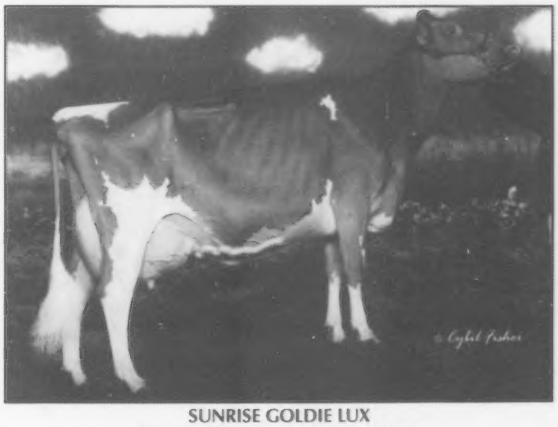

SUNRISE GOLDIE LUX
Reserve All-American 4-Year-Old Cow
Sire: Trotacre Jay Mr Luxury-ET
Breeder: Ashley, Olivia & Kelsey Bridges, Shelby, NC
Exhibitor: Ayars & Sons and Manion, Mechanicsburg, OH

The Winners

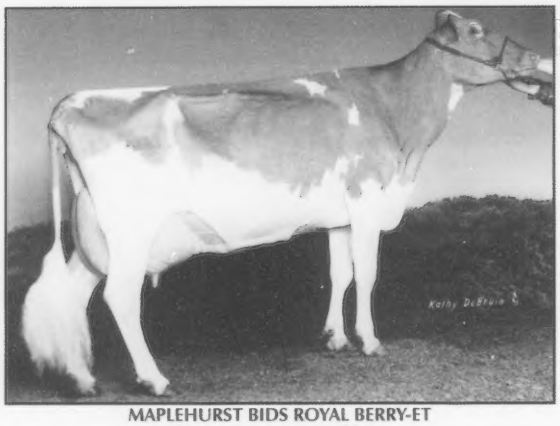

MAPLEHURST BIDS ROYAL BERRY-ET
All-American 5-Year-Old Cow
Sire: Jensgolden Proking Royal Oak
Breeder: Maplehurst Farm, Lynden, Ontario
Exhibitor: Sarah & Spencer Weimer. Emlenton, PA

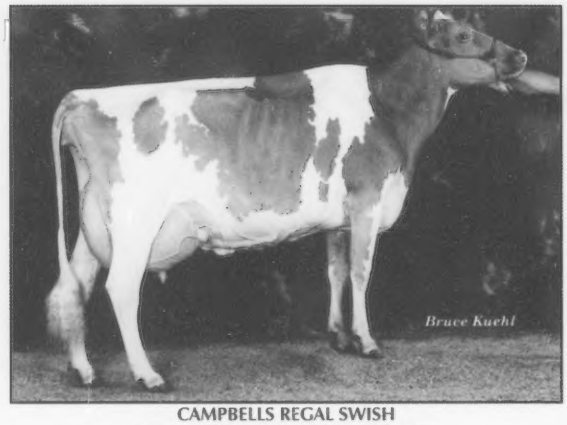

CAMPBELLS REGAL SWISH
Reserve All-American 5-Year-Old Cow
Sire: Friendship Regal-ET
Breeder: Stanley Campbell, Strafford, MO
Exhibitor: Lavon Farms, Plano, TX

FOUR WINDS DESTINY CHILD
Unanimous All-American Aged Cow
Sire: Dutch Mill Telestars Fayette
Breeder & Exhibitor: Four Winds, Hartland, WI

HICKMAN VALLEYS MM SUMMER-ET
Reserve All-American Aged Cow
Sire: Four Winds Magicman-ET
Breeder: Cody Eaves, Shelbyville, TN
Exhibitor: Makayla Hickman, Shelbyville, TN

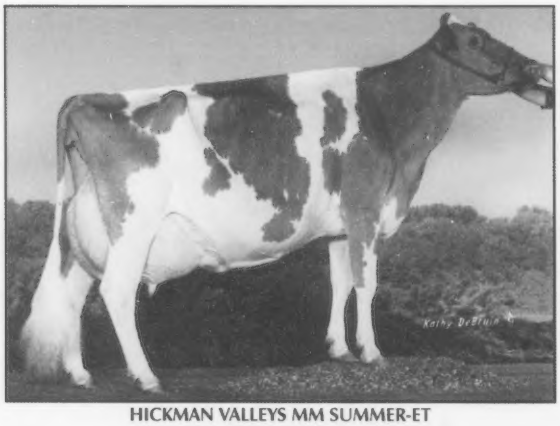

HICKMAN VALLEYS MM SUMMER-ET
All-American Total Performance Cow
Sire: Four Winds Magicman-ET
Breeder: Cody Eaves, Shelbyville, TN
Exhibitor: Makayla Hickman, Shelbyville, TN

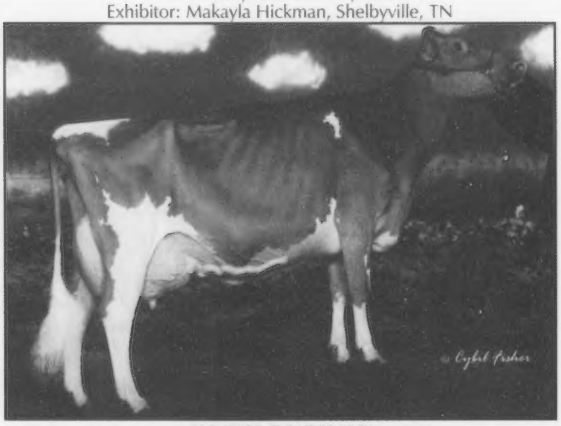

SUNRISE GOLDIE LUX
Reserve All-American Total Performance Cow
Sire: Trotacre Jay Mr Luxury-ET
Breeder: Ashley, Olivia & Kelsey Bridges, Shelby, NC
Exhibitor: Ayars & Sons and Manion, Mechanicsburg, OH

An Overview of the Contest

Many of the Junior All-Americans will look familiar from the All-American contest. Guernsey youth once again showed they can compete with the best of them on the tanbark this year.

The judges for the Junior All-American contest are the same as those that voted in the open contest, which are listed on page 16, except an addition of Jeremy McDonald, Middletown, Virginia.

UNANIMOUS JR. ALL-AMERICANS

There were three Unanimous Jr. All-Americans this year, a heifer and 2 cows. Hershys Spider Chloe Sweeti, is the Unanimous Junior All-American Winter Yearling. She was first at all the Junior Shows she went to, including Harrisburg, Madison and Louisville and was Jr. Champion of all three. Sweeti is owned by R-Way Farm and Millborne Farms, and is leased by Ashlee Dietz of Southington, Ohio. Stockwell Farms Rewards Hailey is the first Unanimous All-American cow. Hailey won the Junior Show at NJS-Louisville and was also named Unanimous All-American in the open contest. She is owened by Tyler, Paige & Justin Chupp of Inola, Oklahoma. The final Unanimous Junior All-American is our 5-Year-Old, Maplehurst Bids Royal Berry-ET. This Royal Oak daughter was bred by Maplehurst Farm and is now owned by Sarah and Spencer Weimer of Emlenton, Pennsylvania. Berry won her Junior show classes at NJS-Harrisburg and Madison as well as being named Reserve Senior Champion at the NJS-Harrisburg. Berry was also named All-American 5-Year-Old.

COLLETTES MATTHEW LAYLA
Junior All-American Spring Heifer Calf
Sire: Collettes Deemand Matthew
Breeder & Exhibitor: Rebecca & Mary Beth Collette, Chuckey, TN

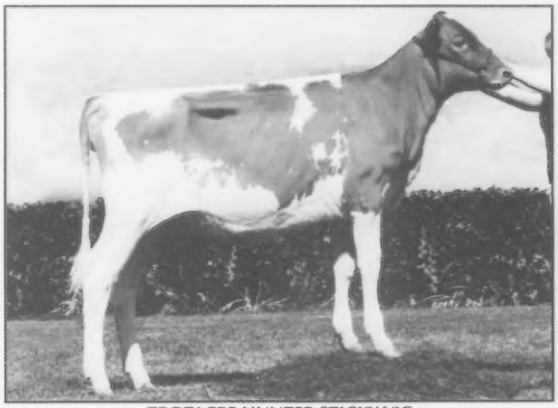

TROTACRE HUNTER STICKY VIC
Reserve Junior All-American Spring Heifer Calf
Sire: Sniders Boone Hunter
Breeder: Bethany Trotter, Enon Valley, PA
Exhibitor: Hadley Palmerton, Delevan, NY

WHITE HALL ARCHIES STAR
Junior All-American Winter Heifer Calf
Sire: Sniders Loral Archie
Breeder & Exhibitor: Addie Frantz, Waynesboro, PA

COLLETTES MANIX LANA
Reserve Junior All-American Winter Heifer Calf
Sire: Collettes Regis Manix
Breeder & Exhibitor: Rebecca & Mary Beth Collette, Chuckey, TN

Junior All-American Contest 2008

The Winners

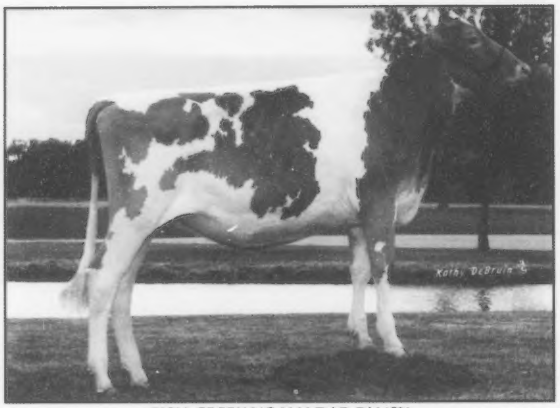

FISH CREEK VC HALDAR PANSY
Junior All-American Fall Heifer Calf
Sire: Villa Crest Haldar
Breeder: Darlene Moser, Pleasant Lake, IN
Exhibitor: Kim & Kevin Lakey, Trempealeau, WI

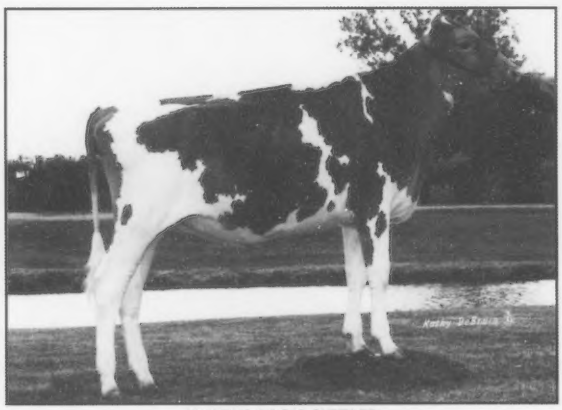

KNAPPS REGIS SIZZLER
Reserve Junior All-American Fall Heifer Calf
Sire: Marodore Enhancer Regis-ET
Breeder: Randy Knapp, Epworth, IA
Exhibitor: Austin & Landen Knapp, Epworth, IA

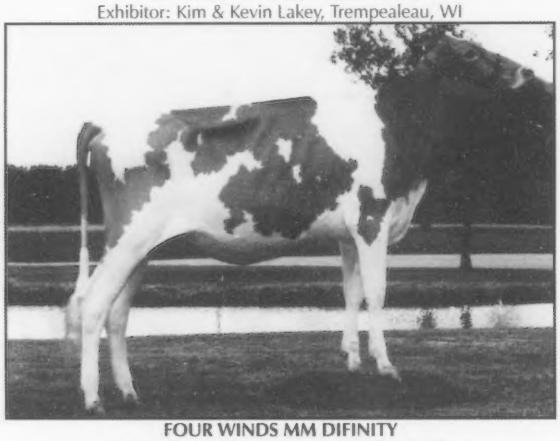

FOUR WINDS MM DIFINITY
Junior All-American Summer Yearling Heifer
Sire: Four Winds Magicman-ET
Breeder: Four Winds, Hartland, WI
Exhibitor: Melanie Balinas - leasee, Brookfield, WI

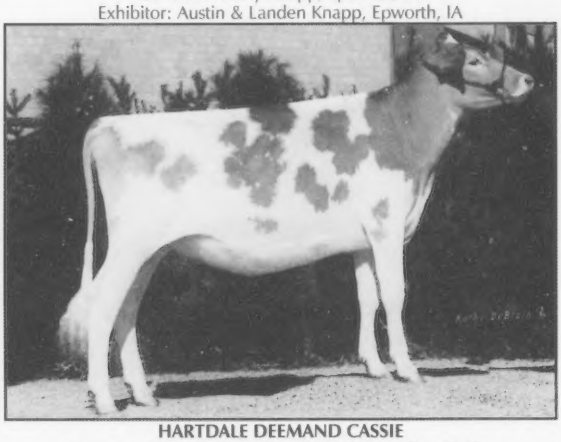

HARTDALE DEEMAND CASSIE
Reserve Junior All-American Summer Yearling Heifer
Sire: Four Winds Deemand-ET
Breeder & Exhibitor: Paige Garner, Mulberry Grove, IL

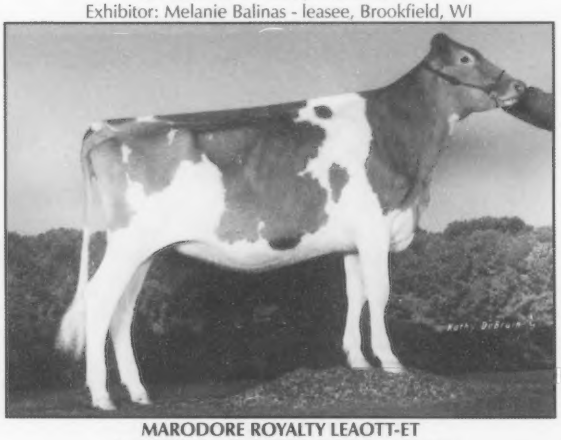

MARODORE ROYALTY LEAOTT-ET
Junior All-American Spring Yearling Heifer
Sire: Ripley Farms Enhancer Royalty-ET
Breeder & Exhibitor: Kaleb Kohler, Baltimore, OH

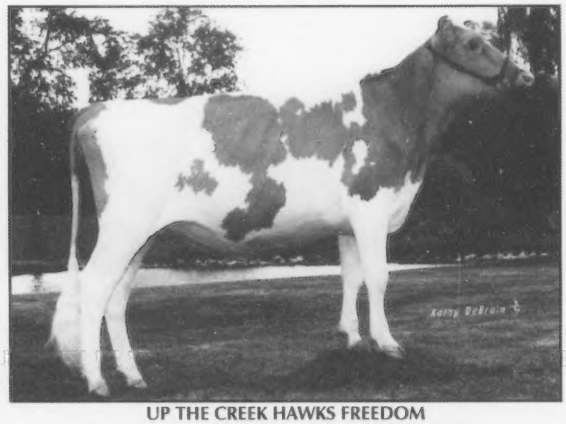

UP THE CREEK HAWKS FREEDOM
Reserve Junior All-American Spring Yearling Heifer
Sire: Jens Gold G Hawk-TW
Breeder & Exhibitor: Karen Anderson, Lester Prairie, MN

Junior All-American Contest 2008

The Winners

HERSHYS SPIDER CHLOE SWEETI
Unanimous Junior All-American Winter Yearling Heifer
Sire: Coulee Crest Luxury Spider-ET
Breeder: Jonathan Hershberger, Millersburg, OH
Exhibitor: Ashlee Dietz, Southington, OH - leasee

PRAIRIE CREAM MAGICMAN ALYAH-ET
Reserve Junior All-American Winter Yearling Heifer
Sire: Four Winds Magicman-ET
Breeder: Deb Lakey & Bernard Pralle, Trempealeau, WI
Exhibitor: Kim & Kevin Lakey, Trempealeau, WI

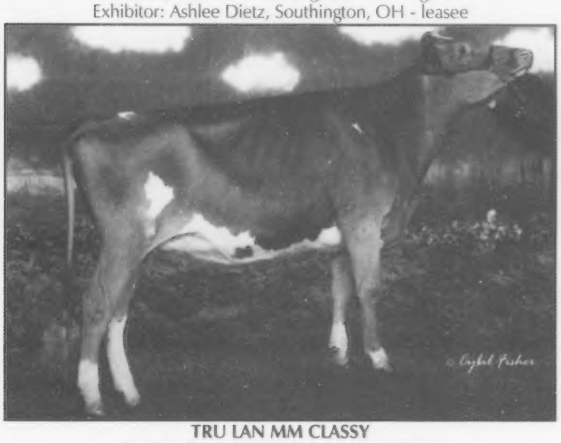

TRU LAN MM CLASSY
Junior All-American Fall Yearling Heifer
Sire: Four Winds Magicman-ET
Breeder: Casey Nelson, Ellendale, MN
Exhibitor: Traci Nelson, Ellendale, MN - leasee

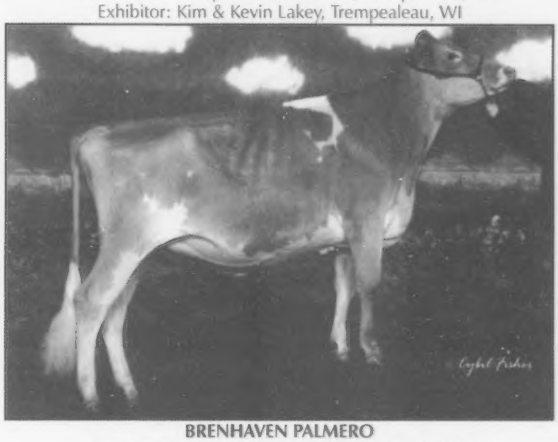

BRENHAVEN PALMERO
Reserve Junior All-American Fall Yearling Heifer
Sire: Four Winds Magicman-ET
Breeder & Exhibitor: Mackenzie Moyer, Stanton, MI

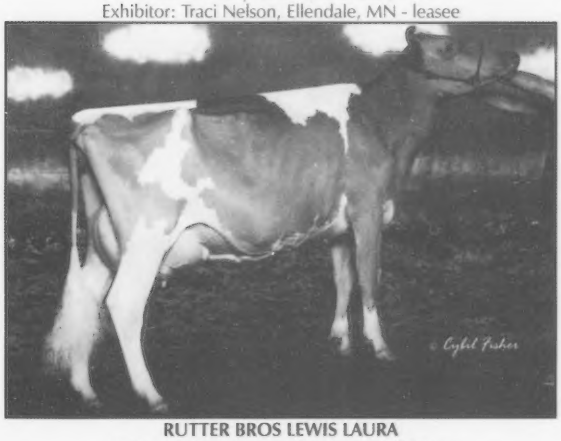

RUTTER BROS LEWIS LAURA
Junior All-American Junior 2-Year-Old Cow
Sire: Trotacre Enchancer Lewis-ET
Breeder & Exhibitor: Kelly Johnson, York, PA

FLAMBEAU MANOR REGIS LADY-ET
Reserve Junior All-American Junior 2-Year-Old Cow
Sire: Marodore Enchancer Regis
Breeder: Gary Van Doorn, Tony, WI
Exhibitor: Laura Jensen, Comstock, WI

Junior All-American Contest 2008

The Winners

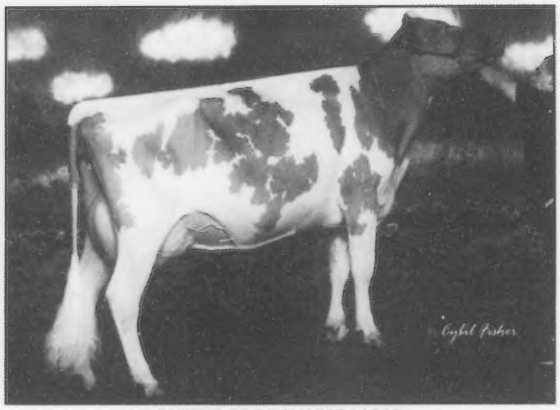

RUTTER BROS SHARPS LARAE
Junior All-American Senior 2-Year-Old Cow
Sire: Tag Lane Ideal Sharp-ET
Breeder & Exhibitor: Terri Johnson, York, PA

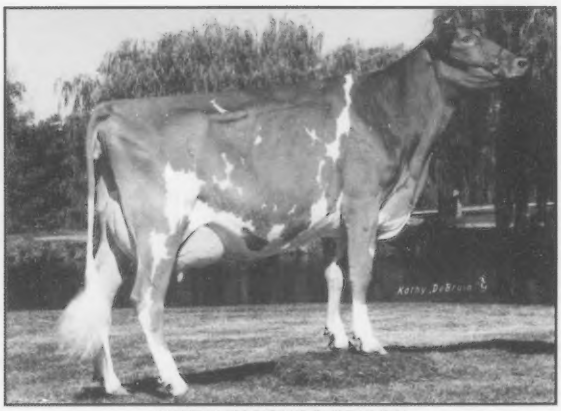

MISTY MEADOWS D TOM IVY
Reserve Junior All-American Senior 2-Year-Old Cow
Sire: Four Winds Fay D Tom-ET
Breeder: Janelle Peterson, Wilson, WI
Exhibitor: Jaclyn Peterson, Wilson, WI

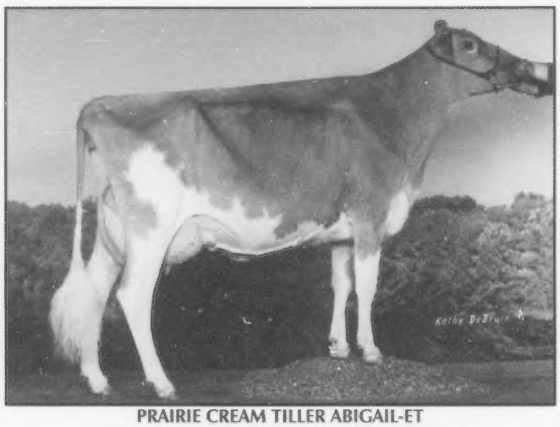

PRAIRIE CREAM TILLER ABIGAIL-ET
Junior All-American Junior 3-Year-Old Cow
Sire: Trotacre Loral Tiller-ET
Breeder: Deb Lakey & Bernard Pralle, Trempealeau, WI
Exhibitor: Kim & Kevin Lakey, Trempealeau, WI

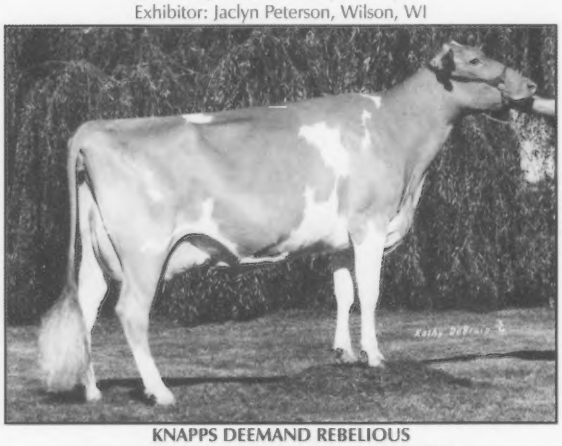

KNAPPS DEEMAND REBELIOUS
Reserve Junior All-American Junior 3-Year-Old Cow
Sire: Four Winds Deemand-ET
Breeder: Randy Knapp, Epworth, IA
Exhibitor: Austin & Landen Knapp, Epworth, IA

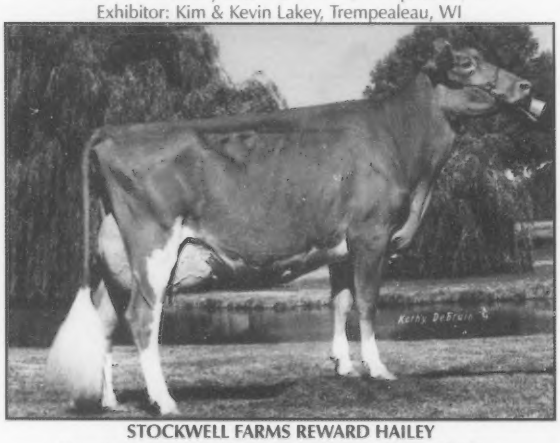

STOCKWELL FARMS REWARD HAILEY
Unanimous Junior All-American Senior 3-Year-Old Cow
Sire: Ripley Farms Enhancer Reward-ET
Breeder: Jeff Stockwell, Spring Valley, WI
Exhibitor: Tyler, Paige & Justin Chupp, Inola, OK

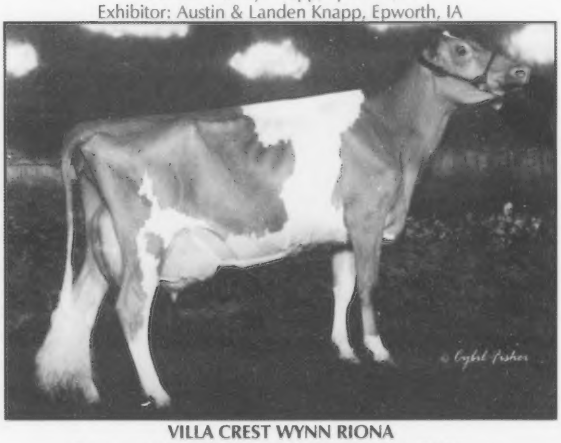

VILLA CREST WYNN RIONA
Reserve Junior All-American Senior 3-Year-Old Cow
Sire: Villa Crest Wynn
Breeder & Exhibitor: Marlys Weaver, Goshen, IN

Junior All-American Contest 2008

The Winners

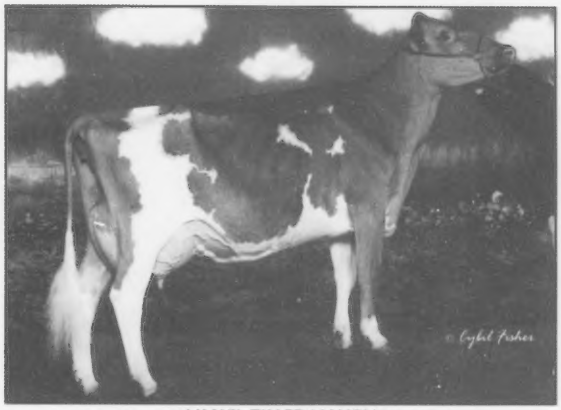

MI WIL TILLER MALIBU
Junior All-American 4-Year-Old Cow
Sire: Trotacre Loral Tiller-ET
Breeder& Exhibitor: Kim Wilson, Neosho, MO

HI FIELD DL MOLLY-TW
Reserve Junior All-American 4-Year-Old Cow
Sire: Pine Ridge Double L-ET
Breeder: Kristy Guyer, Derry, PA
Exhibitor: Sara Halferty, New Florence, PA

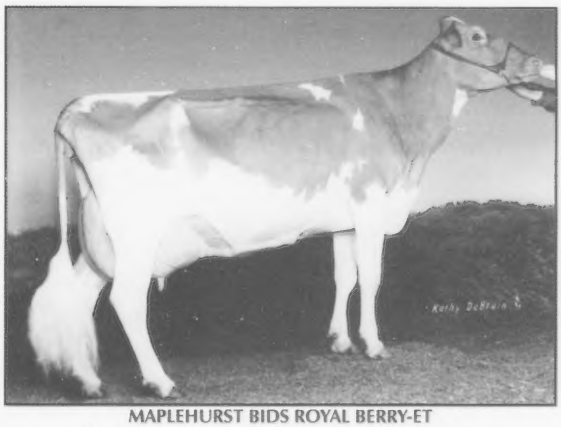

MAPLEHURST BIDS ROYAL BERRY-ET
Unanimous Junior All-American 5-Year-Old Cow
Sire: Jensgolden Proking Royal Oak
Breeder: Maplehurst Farm, Lynden, Ontario
Exhibitor: Sarah & Spencer Weimer. Emlenton, PA

GREEN RIDGE REGIS HAYLO
Reserve Junior All-American 5-Year-Old Cow
Sire: Marodore Enhancer Regis-ET
Breeder: Lee Riggs, Evansville, IN
Exhibitor: Austin & Landen Knapp, Epworth, IA

HICKMAN VALLEYS MM SUMMER-ET
Junior All-American Aged Cow
Sire: Four Winds Magicman-ET
Breeder: Cody Eaves, Shelbyville, TN
Exhibitor: Makayla Hickman, Shelbyville, TN

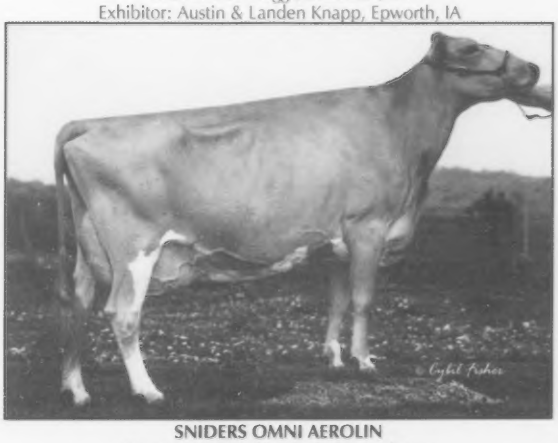

SNIDERS OMNI AEROLIN
Reserve Junior All-American Aged Cow
Sire: Sniders Magic Omni
Breeder: Aaron Gable, New Enterprise, PA
Exhibitor: Chad Yoder, New Enterprise, PA

2008 Guernsey All-American Voting Results

Spring Heifer Calf

AA	**Collettes Matthew Layla**	12	1	1	64
	Rebecca & Mary Beth Collette, Chuckey, TN				
RES	**Trotacre Hunter Sticky Vic**	3	12	0	51
	Hadley Palmerton, Delevan, NY				
HM	**Four Winds Hillpoint T Delight-ET**	0	1	8	11
	Four Winds & City Slickers Farm, Hartland, WI				
	Oakland Challenge Lexie	0	0	5	5
	Cody Stephenson, Chicora, PA				
	Hartdale Showtime Shimmer	0	0	1	1
	Paige Garner, Mulberry Grove, IL				
	OMalley Loral Dracie Lou	0	0	0	0
	Kristen, Mitch & Kaylee O'Malley, Gilman, WI				

Winter Heifer Calf

AA	**Warwick Manor Lance Christmas**	8	3	3	52
	Warwick Manor Farm, East Earl, PA				
RES	**Guernsey Prairie Cad Shayla-ET**	4	8	4	48
	Guernsey Prairie Farm, Marshall, WI				
HM	**White Hall Archies Star**	4	1	3	26
	Addie Frantz, Waynesboro, PA				
HM	**Prairie Moon S Lou**	0	3	5	14
	Prairie Moon Guernseys, Waukon, IA				
	Rutter Bros Showtimes Candy-TW	0	1	1	3
	Kelly Johnson, York, PA				
	Faria Farms Challenge Noelle-ET	0	0	0	0
	Faria & Plucker, Escalon, CA				

Fall Heifer Calf

AA	**Dairy O Showtime Sienna**	14	2	0	76
	Summit Ridge Guernsey, Lynden, WI				
RES	**Maplehurst Skipper Auralee**	2	13	1	50
	Millborne Farm, Friendship Farm & Faria Farm, Granby, CT				
HM	**Four Winds Tiller Debutante-ET**	0	1	15	18
	Four Winds, Hartland, WI				
	Dymond H Showtime Baffle-ET	0	0	0	0
	Dymond H Farm, Gray, TN				
	Fish Creek VC Haidar Pansy	0	0	0	0
	Kim & Kevin Lakey, Trempealeau, WI				
	Knapps Regis Sizzler	0	0	0	0
	Austin & Landen Knapp, Epworth, IA				

Summer Yearling Heifer

AA	**Hartdale Deemand Cassie**	12	1	1	99
	Paige Garner, Mulberry Grove, IL				
RES	**Four Winds MM Difinity**	1	3	4	18
	Four Winds, Hartland, WI				
HM	**Molehill BF Deemand Thunder**	1	3	3	17
	Berryman, Croshaw & Nicley, Parksville, KY				
HM	**R-Way Royalty Lara**	0	4	3	15
	Ashlee Dietz, Southington, OH				
HM	**Mar Gold Lewis Faye**	0	3	2	11
	Chupp & Williams, Inola, OK				
	Rolling Prairie S Pristine	0	0	1	1
	Kristen O'Malley, Gilman, WI				

Spring Yearling Heifer

UAA	**OMalley Hillpoint Skip Classy-ET**	15	0	0	75
	Four Winds & City Slickers, Hartland, WI				
RES	**Mar Gold Dazzlers Jazzy**	0	9	3	30
	Chupp & Williams, Inola, OK				
HM	**Warwick Manor D Rosemary**	0	5	2	17
	Warwick Manor Farm, East Earl, PA				
HM	**Rae Mar Deemand Lyndee**	0	1	10	13
	Chupp & Troester, Inola, OK				
	Up The Creek Hawks Freedom	0	0	0	0
	Karen Anderson, Lester Prairie, MN				
	Wainut Corner Mentor Selma	0	0	0	0
	Fish Creek Guernseys, Pleasant Lake, IN				

Winter Yearling Heifer

UAA	**Hershys Spider Chloe Sweeti**	16	0	0	80
	Millborne & R Way, Southington, OH				
RES	**Land of Living P Julep**	0	9	4	31
	Land of Living Farm & Dr. Kenny Manion, Mechanicsburg, OH				
HM	**Prairie Cream Magicman Alyah-ET**	0	4	5	17
	Kim & Kevin Lakey, Trempealeau, WI				
HM	**Misty Meadows Archie Sis**	0	3	6	15
	Beth Clark, New Paris, PA				
	Keanview M Glacier Mistletoe	0	0	1	1
	Keanview Farm, Beacon Falls, CT				
	Millborne Challenge Pixel	0	0	0	0
	Logan Derickson, Middletown, DE				

Fall Yearling Heifer

AA	**Millborne Masterpiece Helga**	11	4	0	67
	Millborne Farms, Granby, CT				
RES	**Sniders Adacka Savina**	2	5	6	31
	Snider Homestead, New Enterprise, PA				
HM	**Brenhaven Palmero**	2	5	3	28
	MacKenzie L Moyer, Stanton, MI				
	Faria Farms Tiller Trish	0	1	2	5
	Jacob Faria, Escalon, CA				
	Tru Lan MM Classy	0	0	4	4
	Traci & Casey Nelson, Ellendale, MN				
	Hartdale Showtime Koolaid	0	0	0	0
	Lauren Robison, Mulberry Grove, IL				

Junior Best Three Females

AA	**Four Winds, Hartland, WI**	6	8	1	55
RES	**Hartdale Guernseys, Mulberry Grove, IL**	5	4	6	43
HM	**Warwick Manor Farm, East Earl, PA**	4	3	6	35
	Snider Homestead, New Enterprise, PA	0	0	2	2
	Ripley Farms, Cortland, NY	0	0	0	0

Jr. 2-Year-Old Cows

AA	**Mar Ral Tiller Morgan**	9	3	1	55
	Turley & Weaver, Goshen, IN				
RES	**Rutter Bros Lewis Laura**	4	2	5	31
	Kelly Johnson, York, PA				
HM	**Chupps Farm Tiller Livia**	0	5	4	19
	Chupp, Yoder & Griggs, West Salem, OH				
HM	**Sandy Hills Whatevers Wonderful**	0	3	3	12
	Sandy Hill Guernseys, Scotch Grove, IA				
	Flambeau Manor Regis Lady-ET	0	0	0	0
	Laura Jensen, Comstock, WI				
	Four Winds Tiller Dame	0	0	0	0
	Lauren & Cara Woloohojian, West Greenwich, RI				

Sr. 2-Year-Old Cows

UAA	**Sniders Tiller Gala**	14	0	0	70
	Snider Homestead, New Enterprise, PA				
RES	**Sniders Mentor Rain Train**	0	11	3	36
	Snider Homestead, New Enterprise, PA				
HM	**Dymond H Mentor Baby Ruth**	0	3	10	19
	Ayars & Manion, Mechanicsburg, OH				
	Quality Quest Mentor Prize	0	0	1	1
	Turley & Weaver, Goshen, IN				
	Rutter Bros Sharps LaRae	0	0	0	0
	Kelly Johnson, York, PA				
	Windsong Glacier Marybeth	0	0	0	0
	Ashley Sears & Bethany and Abby Trotter, Enon Valley, PA				

Jr. 3-Year-Old Cows

AA	**Land Of Living JT Rockette**	11	3	2	66
	Ayars & Manion, Mechanicsburg, OH				
RES	**Prairie Cream Tiller Abigail-ET**	5	11	0	58
	Kim & Kevin Lakey, Trempealeau, WI				

Continued on Page 25

Bound for the Blue Halter Sale

Sniders Mentor Averill
DOB: 9-10-06 | *Selling Fresh*
Dam: Sniders Perfecto Avree-Tw EX-90 (92/90)
4-04 345D 19,490M 3.9% 754F 3.4% 663P
G'Dam: Sniders Dividend Avary EX-91 (93/88)
5-03 342D 21,490M 3.7% 788F 2.9% 623P
Nom. All-American Jr. 2 2002
3rd Dam: Cedar Fringed Altann EX-95 (95/93) *(above)*
LTD: 168,160M 4.8% 8,035F 3.3% 5,522P
Grand Champion Madison & Harrisburg

Sniders Allman Bryce
DOB: 06-05-07 | *Due in August*
Dam: Sniders Sensation Blake EX-91 (91/90)
Lifetime: 126,550M 4.1% 5,238F 3.3% 4,238P
G'Dam: Sniders G Henry Breeze EX-90
3-06 319D 185,90M 4.0% 735F 3.0% 557P
3rd Dam: Sniders Fayette Brett EX-92 *(above)*
5-02 350D 193,00M 5.1% 993F 3.8% 732P
Nom. All-American 1992, 1994 & 1995
4th Dam: Sniders Fayvors Beauty EX-90
Lifetime: 112,640M 5.0% 5,669F 3.4% 3,851P

Snider Homestead

Watch for our Summer Yearling consignment, Sniders Gitgo Gerri – she goes back through Maplehurst, Liseter and Penn Del breeding to the great EX-96 Glenna's sister.

Brad, Berneta & Kendy Gable | Aaron, Amy & Bella Gable
2563 Brumbaugh Rd. | New Enterprise, PA 16664 | 814.766.3272 | homesteadguernseys@yahoo.com

Our 'STAR' Could Be Yours!

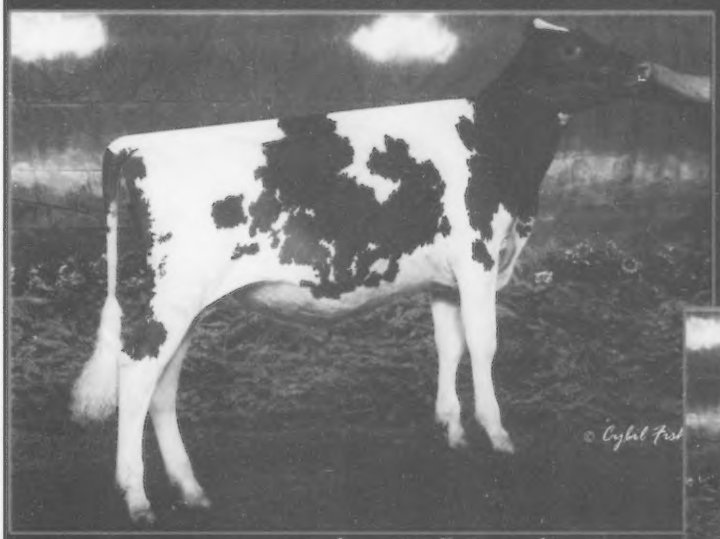

White Hall Archies Star
HM All-American Winter Calf
Junior All-American Winter Calf
1st & Res. Jr. Champ NJS-H'burg | 5th NGS-H'burg
2nd NJS-Louisville | 1st NGS-Louisville

Star sells April 18th in the Pennsylvania Blue Halter Sale. Be sure to be in Bedford and bid last!

White Hall Royalty Fergie
Nominated Junior All-American Fall Calf
2nd NJS-H'burg | 4th NGS-H'burg

White Hall Farm
Inquiries Always Welcome!

Alan & Lori Frantz & Family
10471 Buchanan Trail East | Waynesboro, PA 17268
Home: 717.762.7465 | Cell: 717.262.5146 | llfrantz@comcast.net

HM	**Cedar Way Kameo Secret-ET**	0	2	13	19
	Cedar Way Guernseys, Waverly, IA				
	Walnut Lane Magicman Minnie	0	0	1	1
	Tobin Stuff, Mercersburg, PA				
	Millborne Tiller Blair	0	0	0	0
	Millborne Farms, Granby, CT				
	Knapps Deemand Rebelious	0	0	0	0
	Austin & Landen Knapp, Epworth, IA				
Sr. 3-Year-Old Cows					
UAA	**Stockwell Farms Reward Hailey**	14	0	0	70
	Tyler, Paige & Justin Chupp, Inola, OK				
RES	**Villa Crest Wynn Riona**	0	13	1	40
	Marlys Weaver, Goshen, IN				
HM	**Dix Lee Tyler Izzy**	0	1	6	9
	Dix Lee Guernseys, Phillipsburg, MO				
	Trotacre Storm Annie	0	0	4	4
	Lena Aiken, New Wilmington, PA				
	Land of Living Ace Lizzie-ET	0	0	3	3
	Ayars & Sons and Dr. Kenny Manion, Mechanicsburg, OH				
	Misty Meadows Landon Sadie	0	0	0	0
	Beth Clark, New Paris, PA				
4-Year-Old Cows					
AA	**Guernsey Dell Tiller Heart**	13	3	0	74
	Millborne Farms & Faria Farms, Granby, CT				
RES	**Sunrise Goldie Lux**	3	13	0	54
	Ayars & Sons and Dr. Kenny Manion, Mechanicsburg, OH				
HM	**Four Winds Ace Betty-ET**	0	0	9	9
	Christina Vilter McDonald, Hartland, WI				
	Millborne Tiller Fancy	0	0	4	4
	Millborne Farms, Granby, CT				
	Mi Wil Tiller Malibu	0	0	3	3
	Kim Wilson, Neosho, MO				
	Four Winds Destiny Love	0	0	0	0
	Four Winds, Hartland, WI				
5-Year-Old Cows					
AA	**Maplehurst Bids Royal Berry-ET**	11	3	0	64
	Sarah & Spencer Weimer, Emlenton, PA				
RES	**Campbells Regal Swish**	4	11	0	53
	Lavon Farms, Plano, TX				
HM	**Cedar Way Vintage Vanessa**	0	0	14	14
	Cedar Way Farm, Waverly, IA				
	Otter Mead Mazie	0	1	1	4
	Otter Meade Farm, Florence, VT				
	Chupps Farm Warden Dulcy	0	0	0	0
	Snider Homestead, New Enterprise, PA				
	Marodore Regis Valerie	0	0	0	0
	Marodore Farm, Balitmore, OH				
Aged Cows					
UAA	**Four Winds Destiny Child**	15	0	0	75
	Four Winds, Hartland, WI				
RES	**Hickman Valleys MM Summer-ET**	0	11	4	37
	Makayla Hickman, Shelbyville, TN				
HM	**Sunrise Magicman Melody**	0	4	10	12
	Ayars & Manion, Mechanicsburg, OH				
	Sniders Omni Aerolin	0	0	1	1
	Snider Homestead, New Enterprise, PA				
	Marshdene Magic Mary	0	0	0	0
	Adams Creek Farm, Bangor, WI				
	Rainbow Goliath Gemini	0	0	0	0
	Lavon Farms, Plano, TX				
Sr. Best Three Females					
AA	**Four Winds Madison, Hartland, WI**	12	2	0	66
RES	**Four Winds Louisville, Hartland, WI**	2	7	2	33
HM	**Snider Homestead, New Enterprise, PA**	1	1	11	19
HM	**Villa Crest Farm, Goshen, IN**	0	5	2	17
	Knapps Guernseys, Epworth, IA	0	0	0	0
	Millborne Farms, Granby, CT	0	0	0	0
Exhibitor's Herd					
AA	**Four Winds Madison, Hartland, WI**	14	1	1	74
RES	**Millborne Farms Harrisburg, Granby, CT**	0	10	6	36
HM	**Four Winds Louisville, Hartland, WI**	2	5	6	31
	Snider Homestead, New Enterprise, PA	0	0	3	3
	Knapps Guernseys, Epworth, IA	0	0	0	0
	Millborne Farms New York, Granby, CT	0	0	0	0
Produce of Dam					
UAA	**Produce of Four Winds Dee Destiny**	15	0	0	75
	Four Winds, Hartland, WI				
RES	**Produce of Cedar Fringed Altann**	0	14	1	43
	Snider Homestead, New Enterprise, PA & Lavon Farms, Plano, TX				
HM	**Produce of Pine Drive Bossman Jade**	0	0	11	11
	Knapp Guernseys, Epworth, IA				
	Produce of Lavon Farms Enhanced Royal	0	0	3	3
	Lavon Farms, Plano, TX				
	Produce of Up The Creek Glacier Acorn	0	1	0	3
	Kim & Kevin Lakey, Trempealeau, WI				
Dam & Daughter					
AA	**Four Winds**	16	0	0	80
	Hartland, WI				
RES	**Walnut Corner Farm & Dr. Joe Piskorowski**	0	14	2	48
	Bismark, IL & Ithaca, NY				
HM	**Knapps Guernseys**	0	1	14	17
	Epworth, IA				
HM	**Kim Wilson & Jarica Jensen**	0	1	0	3
	Neosho, MO & Conway, MO				
	Lambrecht Guernsey Farm	0	0	0	0
	Bedford, IN				

2008 Guernsey Junior All-American Voting Results

Spring Heifer Calf					
AA	**Collettes Matthew Layla**	11	3	1	65
	Rebecca & Mary Beth Collette, Chuckey, TN				
RES	**Trotacre Hunter Sticky Vic**	5	11	0	58
	Hadley Palmerton, Delevan, NY				
HM	**Hartdale Showtime Shimmer**	0	2	5	11
	Paige Garner, Mulberry Grove, IL				
HM	**Kadence Showtime Polly**	0	0	8	8
	Evan Dorn, New Glarus, WI				
	Oakland Challenge Lexie	0	0	2	2
	Cody Stephenson, Chicora, PA				
	Mi Wil Nash Cadillac	0	0	0	0
	Kim Wilson, Neosho, MO				
Winter Heifer Calf					
AA	**White Hall Archies Star**	12	3	2	71
	Addie Frantz, Waynesboro, PA				
RES	**Collettes Manix Lana**	5	6	5	48
	Rebecca & Mary Beth Collette, Chuckey, TN				
HM	**Rutter Bros Showtimes Candy-TW**	0	5	2	17
	Kelly Johnson, York, PA				
HM	**Ripley Farsm Rlty Coni Pear-ET**	0	3	7	16
	Matt Henkes, Luana, IA				
	Mi Wil Neon Myrtle	0	0	1	1
	Jarica Jensen, Conway, MO				
	Kadence Royalty Mariah	0	0	0	0
	Tyler Dorn, New Glarus, WI				

Fall Heifer Calf

AA	**Fish Creek VC Haldar Pansy**	12	2	2	68
	Kim & Kevin Lakey, Trempealeau, WI				
RES	**Knapps Regis Sizzler**	3	6	3	36
	Austin & Landen Knapp, Epworth, IA				
HM	**Ludlow Acres Silverado Classy-ET**	1	5	8	28
	Jacob Mohr, Carlock, IL				
HM	**Nicleys Moondance Prissy**	0	3	2	11
	Justin Chupp, Inola, OK				
	Faria Oak Leaf Challenge Idol	0	0	1	1
	Taylor & Georgia Jirousek, Ellendale, MN				
	White Hall Royalty Fergie	0	0	0	0
	Rachel Frantz, Waynesboro, PA				

Summer Yearling Heifer

AA	**Four Winds MM Difinity**	7	5	3	53
	Melanie Balinas, Hartland, WI				
RES	**Hartdale Deemand Cassie**	6	3	7	40
	Paige Garner, Mulberry Grove, IL				
HM	**R-Way Royalty Lara**	2	7	5	36
	Ashlee Dietz, Southington, OH				
HM	**Molehill BF Deemand Thunder**	1	2	0	11
	Trisha & Caleb Nicley & Taylor Graves, Parksville, KY				
	Adams Creek Skipper Opal	0	1	0	3
	Sarah & Spencer Weimer, Emlenton, PA				
	Knapps Challenge Rebel	0	0	1	1
	Austin & Landen Knapp, Epworth, IA				

Spring Yearling Heifer

AA	**Marodore Royalty Leaott-ET**	13	4	0	77
	Kaleb Kohler, Baltimore, OH				
RES	**Up The Creek Hawks Freedom**	4	5	5	50
	Karen Anderson, Lester Prairie, MN				
HM	**Goldprint Tiller Ruth**	0	6	6	24
	Sarah Wylie, Linwood, NC				
HM	**Eternal Flame Miranda**	0	2	3	9
	Nathan Pieper, Walton, NY				
	Ripley Farms Glacier Bethany	0	0	2	2
	Emily Dunham, Moravia, NY				
	Oak Knob Altanic April	0	0	1	1
	Abigail Baker, Mineral Point, WI				

Winter Yearling Heifer

UAA	**Hershys Spider Chloe Sweeti**	17	0	0	85
	Ashlee Dietz, Southington, OH				
RES	**Prairie Cream Magicman Alyah-ET**	0	15	2	47
	Kim & Kevin Lakey, Trempealeau, WI				
HM	**Millborne Challenge Pixel**	0	2	15	21
	Logan Derickson, Middletown, DE				
	Den-Be Banger Chlosteral	0	0	0	0
	Cassandra Musser, Enon Valley, PA				
	Ripley Farms Adacka Lalaine	0	0	0	0
	Esther Ripley, Moravia, NY				
	WR Meadows Royal Crown Nikita	0	0	0	0
	Samantha Klingler, Watsontown, PA				

Fall Yearling Heifer

AA	**Tru Lan MM Classy**	12	4	0	72
	Traci & Casey Nelson, Ellendale, MN				
RES	**Brenhaven Palmero**	3	12	1	52
	MacKenzie L Moyer, Stanton, MI				
HM	**Faria Farms Tiller Trish**	1	0	8	13
	Jacob Faria, Escalon, CA				
	GR Marts Pride Banger Olivia	0	0	7	7
	Jacob Mohr, Carlock, IL				
	Kadence Showtime Angelica	0	0	0	0
	Jesse Dorn, New Glarus, WI				
	Hartdale Showtime Koolaid	0	0	0	0
	Lauren Robison, Mulberry Grove, IL				

Jr. 2-Year-Old Cows

AA	**Rutter Bros Lewis Laura**	12	4	2	59
	Kelly Johnson, York, PA				
RES	**Flambeau Manor Regis Lady-ET**	4	10	2	52
	Laura Jensen, Comstock, WI				
HM	**Wilsonview BBJ Jean**	1	1	5	13
	Matthew Jansen, Forest Grove, OR				
HM	**R-Way Glacier Larissa**	0	1	7	10
	Ashlee Dietz, Southington, OH				
	Moziers Kingsley Nicole of UTC	0	1	1	4
	Karen Anderson, Lester Prairie, MN				
	Knapps Special Jadyn	0	0	1	1
	Austin & Landen Knapp, Epworth, IA				

Sr. 2-Year-Old Cows

AA	**Rutter Bros Sharps LaRae**	9	4	2	59
	Terri Johnson, York, PA				
RES	**Misty Meadows D Tom Ivy**	6	5	5	50
	Jaclyn Peterson, Wilson, WI				
HM	**Windsong Glacier Marybeth**	1	6	4	27
	Ashley Sears & Bethany and Abby Trotter, Enon Valley, PA				
	Knapps Deemand Tamaro	0	1	4	7
	Austin Knapp & Sarah Wylie, Epworth, IA				
	Up The Creek Spades Jess	0	0	1	1
	Karen Anderson, Lester Prairie, MN				

Jr. 3-Year-Old Cows

AA	**Prairie Cream Tiller Abigail-ET**	16	1	0	83
	Kim & Kevin Lakey, Trempealeau, WI				
RES	**Knapps Deemand Rebelious**	0	5	7	22
	Austin & Landen Knapp, Epworth, IA				
HM	**Walnut Lane Magicman Minnie**	0	6	2	20
	Tobin Stuff, Mercersburg, PA				
HM	**Sunrise TT Jessica**	1	3	2	16
	Trisha & Caleb Nicley & Taylor Graves, Parksville, KY				
HM	**Wee Acres Tiller Faith**	0	2	2	8
	Lauren Woloohojian, West Greenwich, RI				
	Rutter Bros C Tur Dazzle	0	0	4	4
	Cassandra Musser, Enon Valley, PA				

Sr. 3-Year-Old Cows

UAA	**Stockwell Farms Reward Hailey**	15	0	0	75
	Tyler, Paige & Justin Chupp, Inola, OK				
RES	**Villa Crest Wynn Riona**	0	12	2	36
	Marlys Weaver, Goshen, IN				
HM	**Craig Moor Fayette Selma**	0	3	6	15
	Michael Trombly, Chateaugay, NY				
	Milk Jugs JB Cay	0	0	4	4
	Aaron Stewart, Macomb, MO				
	Trotacre Storm Annie	0	0	3	3
	Lena Aiken, New Wilmington, PA				

4-Year-Old Cows

AA	**Mi Wil Tiller Malibu**	12	4	0	72
	Kim Wilson, Neosho, MO				
RES	**Hi Field DL Molly-TW**	4	9	2	49
	Sara Halferty, New Florence, PA				
HM	**Misty Meadows Tiller Patience**	0	3	9	18
	Jake & Jaclyn Peterson, Wilson, WI				
HM	**Knapps Jock Precious**	1	0	5	10
	Taylor German, Cushing, OK				
	Sildons Velour Betsy	0	1	1	4
	Jacob Faria, Escalon, CA				
	Misty Meadows Neon Libby	0	0	0	0
	Jaclyn Peterson, Wilson, WI				

5-Year-Old Cows

UAA	**Maplehurst Bids Royal Berry-ET**	17	0	0	85
	Sarah & Spencer Weimer, Emlenton, PA				
RES	**Green Ridge Regis Haylo**	0	14	3	45
	Austin & Landen Knapp, Epworth, IA				
HM	**Lambrecht Dollar Lindsey**	0	3	14	23
	Morgan Lambrecht, Bedford, IN				

Aged Cows

AA	**Hickman Valleys MM Summer-ET**	16	1	0	83
	Makayla Hickman, Shelbyville, TN				
RES	**Sniders Omni Aerolin**	0	14	3	45
	Snider Homestead, New Enterprise, PA				
HM	**Up The Creek Options Kookie**	1	2	14	25
	Karen Anderson, Lester Prairie, MN				

Queen Comments

Eight, nine, ten, no eleven...
ROBINS!

Robins have been sighted and the daffodils are trying to pretend there will not be any more cold weather. Spring break is just around the corner, I can't wait to get home and take a look at both the fields (time to check weed control I'm sure) and the heifers. First cutting of hay should be made by the end of May so we need to apply spring fertilizer now. What a busy time of year with both the ground and the AGA website bursting with signs of spring! Have you seen the listings of upcoming sales? No less than 9 sales between now and the close of the convention in July. If possible, help support these sales through consignment or purchase. Even in this current economic situation, we need to capture every advantage of milking our registered cattle. Our perpetual juggling act of managing cost is more critical now than ever as we continue through 2009. These sales are a wonderful opportunity to expand or improve the genetics of our herds or perhaps to fill a hole in the show string.

Sarah Wylie

Juniors, I encourage you to explore the Junior Award section on the website. It is such a great opportunity to meet new people who are also interested in our Guernseys. Since many of you work hard to manage your busy schedules, which involve church, community service, sports and school as well as all of the work and commitment required to make your dairy operation successful, why not showcase it! It is has been a wonderful experience being Queen and I encourage everyone of you to enter a contest for 2009 whether it be the quiz bowl contest, the youth photo contest, the queen competition, or competition for scholarships to further education. Speaking of contests, I would like to send special congratulations to all of the Junior All-American winners.

I wish all of you a quickly approaching and warm spring; hope to see you at one of the sales.

Sincerely,
Sarah Wylie
2008 National Guernsey Queen

Semen is needed on the following bulls in order to complete DNA testing for our Genomic Selection project:

014GU00156	CEDARBROOK POLLYS NANCE
021GU00239	CHENANGO FARM GALLANT
029GU00773	CLEVERLANDS GENERAL ELDORADO
007GU00192	DENDELS ORCHARDS CHERIE CHUCK
007GU00159	DENDELS ORCHARDS CORA HOLLIREX
021GU00238	DENDELS ORCHARDS GOLDEN PRINCE
014GU00198	FLAMBEAU ADMIRAL CRUSADER
029GU00788	GRANDVIEW WISTARS FABIAN
029GU00785	GRAYCE FARMS FOREMOSTS JESTER
029GU00858	GUERNDEAN DIXIE ADML DAVIS
040GU00172	HENSLEE FARMS V FAME
021GU00133	HOMINY HILL ACME
029GU00924	JENSGOLDEN VICTORY HUNTER
009GU00123	JIMCO PANSYS BILLY
008GU00170	JONKAR TELESTARS PRIDE
007GU00529	KELLOGG CHIEFS BILLY
029GU00791	KELLOGG CHIEFS MARTIN
029GU00863	LINCREST TELESTAR BUTTERMOST
029GU00882	MAPLE LEAF ADMIRAL TOPSTAR
029GU00783	MCDONALDS TOP MARINE
008GU00171	MERIT FORTUNE AGNI
009GU00089	METZGER FARMS ROLEX
021GU00249	OLYMPIC VIEW JAMAICA
007GU00198	OLYMPIC VIEW PRINCE ADRIAN
007GU00239	PIERCE FARMS ADMIRAL SHIPMATE
029GU00941	RIVERWOOD MAGIC FABLE
001GU00405	ROYAL ACRES ENHANCER JB
007GU00260	SPRING WALK ETTAS SERGEANT
001GU00071	TROTACRE IDEAL LOGIC
007GU00205	UTOPIA PREMIER PLAYBOY
014GU00187	VALLEY SET D HERO
029GU00786	VILLA CREST P LEADER
009GU00109	WILLOWS ADMIRAL JASPER
007GU00267	YELLOW CREEK FAYE BALDWIN

Thank you to the following who have already donated semen:
Larry Georgeson, WI; Select Sires, OH; Ralph & Martha Turley, OH; Forrest Keefer, IN; Goldprint Farm, NC; Robert Baker, IN; Dave & Linda Cochard, MO; Craig Moor Farm, NY; Dogwood Lane, MD; Bay Meadow Farm, CA; Lee Riggs, IN; Millborne Farm, CT; Randy Peterson, WI; Rozelyn Farm, WA; Lambrecht Guernsey Farm, IN

The Guernsey Foundation

Dedicated to the education & enhancement of the dairy industry

For more information, contact **Seth Johnson**
614.864.2409 | 7614 Slate Ridge Blvd. | Reynoldsburg, OH, 43068

Sire Change Noted

Through DNA Parentage Verification, the sire of Collettes Adacka Layla, the All-American and Junior All-American Spring Calf, was determined to be Collettes Deemand Matthew. Her new registered name is Collettes Matthew Layla. This new name is used in this issue.

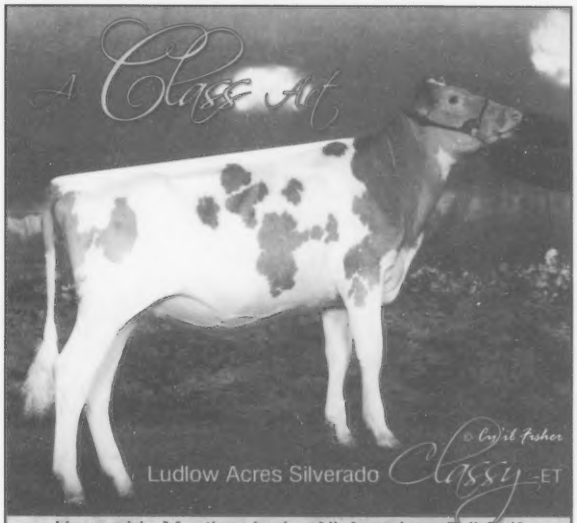

Honorable Mention Junior All-American Fall Calf
1st NJS-Harrisburg | 3rd NJS-Madison
1st & Reserve Junior Champion Illinois State Fair

GR Marts Pride Banger Olivia
Nominated Junior All-American Fall Yearling

Larry & Mary Mohr
Mitchel, & Lauren Mohr
1942 Ropp Rd | Normal, Il.61761
Ph: 309.452.4600

Brian, Jill & Jacob Mohr
9814 E. 2250 North Rd
Carlock, Il. 61725
Ph: 309.376.6647

Ozark Jubilee Sale

May 16th, 2009
College of the Ozarks
Branson, Missouri

YOUR Source For All-Americans!

Who will sell this year? Make sure you're there!

NOW ACCEPTING CONSIGNMENTS!

Sale Headquarters: *Best Western Inn & Suites*
(800) 828-0404
Rooms are being held until May 1st.

Sale Managed By:

Oklahoma GBA — Missouri GBA

Contact with Consignments:

Dale Chupp: 918.630.0495
Stanley Chupp: 918.638.1157
dmchupp@fairpoint.net

Dave Cochard
636.583.8901
guernsey@yhti.net

UPPER MID WEST SPRING SALE

April 25, 2009 | West Salem, Wisconsin

THE Source Of Herd Replacements!

As usual, we will be offering a wide selection of cows, bred heifer and 4-H calves.

Now taking consignments –
Call us if you have some to sell:

Deb Lakey, WI GBA - 608.534.6010
Seth Johnson, GMS - 614.339.5391
Brian Schnebly, GMS - 614.339.5392
Paul Fritsche, MN GBA - 507.359.7766

Wisconsin GBA — Minnesota GBA

Guernsey Marketing Service

Cove Classic

All-Breed Calf Sale

Saturday, April 18th, 2009
6:00 pm | New Enterprise, PA
Only 20 minutes from Bedford.
Stop by 'The Cove' on your way home from the Blue Halter Sale!

Early Guernsey highlights include 6 #1 embryos from Knapps Tiller Jadee VG-87. Her 4th dam is the legendary Tom Dee EX-95. Choice of 6 Royalty, 1 Aaron and 1 Pie; a Deemand September calf from Snider Homestead and 4 other live calves!

For a catalog or more information contact:
Keith Fisher - 814.932.3524
Brian Schnebly - 614.329.2600

We Believe In Guernseys!

These people are actively showing their confidence and faith in the Guernsey Breed by advertising in the *Guernsey Breeders' Journal*.

CALIFORNIA

BAY MEADOW FARMS
Bay Meadow O R
Annaversity, VG-86 (86/87)
#29 on the 1/08 CPI List
2-00 365D 23,800M
4.0% 956F 3.2% 772P
Arnold Kessler (209) 745-1222
Walt Kessler (209) 745-4244
rBST free herd

CALIFORNIA GUERNSEYS
President: David Erbe
VP: Domenic Carinalli
Treasurer: Walt Kessler
Adm. Sec.: Laurie Askew
PO Box 936, Tulelake, CA 96134
Ph/Fax: (541) 723-2014
www.calguernsey.com

NELLS GLOW GUERNSEYS
DENNIS AND JEANIE NELSON
19733 Geer Ave.
Hilmar, CA 95324
Home (209) 632-6237
Dairy (209) 668-4600
Fax (209) 664-9567
Visitors Welcome!

Ray Orisio
Dairy Cattle Marketing
39755 Road 33
Kingsburg, CA 93631
Home: 559-897-2859
Cell: 559-859-1374
Fax: 559-897-3020

IDAHO

Lincrest Guernseys
27254 Fern Lane, Parma, ID 83660
Ph: 208.482.6879
Visitors Welcome

ILLINOIS

LAND OF LINCOLN
Illinois Guernsey Breeders Assn.
MARY MOHR, EXECUTIVE SECRETARY
Route 8, Box 70, Normal, IL 61761
Telephone (309) 452-4600

INDIANA

GREEN RIDGE FARM
LEE M. RIGGS AND FAMILY
1161 Volkman Road, Evansville, Indiana 47711
Telephone (812) 867-5035

Lambrecht's Guernsey Farm
Jerry Lambrecht and Family
5290 Leatherwood Rd.
Bedford, IN 47421
(812) 279-2486
Email: cowman@tima.com

RIVERWOOD FARM
3829 W 800 N., Wawaka, IN 46794
Phone: (260) 761-2852
e-mail: fjkeefer@ligtel.com
FORREST AND JANET KEEFER

Home of Yellow Creek Caleb Reta, EX-93
3-01 365D 23,898M 1,060F 773P
YELLOW CREEK FARM
"Breeding Better Guernseys Since 1931"
LONNIE WEAVER
25202 CR 36, Goshen, Indiana 46526
Telephone (574) 875-6825
e-mail yllwcrk@maplenet.net
Gold Star Breeder 35 times

IOWA

BEAVER CREEK FARM
"Where dairying is number one and Guernseys add to the fun"
Dave, Pam, Matt, Ashley, Noah, Dan, Lynn & James Bolin
30707 180th St., Clarksville, IA 50619-9628
Ph: 319.278.4288

IDLE NEER FARM
Be on the lookout for a Casanova... Every cow & heifer will want him!
MR. & MRS. DONALD SYWASSINK
Herdsman Steve Sywassink
15373 Highway 92, Letts, IA 52754
P: (319) 729-4921 ~ Steve: (319) 759-2171
email: idleneer@hotmail.com

Knapp's Guernseys
Three-time Premier Breeder at World Dairy Expo
Three-time Highest Production Herd In Country
Home Of the "Andora, EX-95" Family
Randy & Wanda Knapp
Austin and Landen
22245 Pilot Grove Road
Epworth, IA 52045-9610 ~ (563)876-3834
E-mail: knappguernseys@aol.com

OAK KNOB GUERNSEYS
Oak Knob Nut Lavish EX-90 (87/90)
4 lactations to date:
1350D 95,256M 5.0% 4,760F 3.6% 3,408P
Dam of: Oak Knob Maxie Laredo
Craig & Gladie Church *Nate & Naomi Church*
3347 310th Ave., Cresco, IA 52136 ~ (563) 547-4871

KENTUCKY

PERKINS DAIRY FARM
Phillip & Renee Perkins
Hardyville, KY
Phone: (270) 786-1152

MARYLAND

OCS Dairy
Oscar Clayton Smith & Family
3201A Fry Rd., Jefferson, MD 21755 ~ (301) 834-8539
Visitors Always Welcome

Walnut Ridge Farm
Douglas & Evelyn Hawker & Family
Pam Moser, Herdsperson
Middletown, MD • Ph/Fax: (301) 371-6325
Pam: (301) 371-9483
e-mail: mohawkfarm@comcast.net
Visitors Always Welcome

MASSACHUSETTS

Willow Grove Guernseys
The Kelley's
119 Morse Street
Foxboro, MA 02035
(508) 543-4292

MINNESOTA

BORG N LUND GUERNSEYS
THE YATES FAMILY
35713 215th Avenue, Clarissa, MN 56440
Ph. 218.756.2184

EDGEWATER MEADOWS
"Leading The Way"
Proud Breeders of *Yogi Bear!*
TOM LUEBKE
5385 Co Rd 123, Mayer, MN 55360
Telephone (952) 657-2149

Minnesota Guernsey Breeders' Assoc.
MINNESOTA

Oak Crest Farm
"Kids, Cows & Corn"
1873 A Fifth Generation Farm 2007
Howard and Dennis Tyrrell
37684 277th Ave., Browerville, MN 56438
(320) 594-2808 or (320) 594-6205

MISSOURI

CAMPBELLS
GUERNSEY FARM
R. Stanley & Paul Campbell
9789 East Highway DD
Strafford, MO 65757
Phone: (417) 736-2848
Proudly Milking 150 Registered Guernseys

MAR GOLD GUERNSEYS
Marlane Williams
25649 Hwy. J, Pierce City, MO 65723
417.548.0120

Dix-Lee Farm
The Dixon Family
Keith, Katie, Whitney & Travis
Brett and Jessy
15823 Merchant Dr. | Phillipsburg, MO 65722 | 417.589.2906

SPRINGER DAIRY
EST. 1944
Pleasant Hill, MO - (816) 987-3549

NEBRASKA

Beauty View Farm
TOM KONECKY FAMILY
2075 Cty Rd K
Wahoo, Nebraska 68066
Telephone (402) 642-5563
3.5 miles west of Wahoo and H92

NEW YORK

HOLCOMB'S
GUERNSEY FARM
Robert Holcomb, owner • Donald Holcomb, herdsman
112 Holcomb Lane, Greene, New York 13778
Robert (607) 656-9742 • Donald (607) 656-7193

We invite you to watch our ads each issue and plan a trip to the great Northeast to buy cattle, drink Golden Guernsey milk and enjoy our hospitality!
New England and New York
Guernsey Breeders Associations

Kas Knoll Farm
George, Kathy and Kaileen Craft
RD #2, Box 537A
Sharon Springs, NY 13459
(518) 284-2325

RIPLEY FARM
Coulee Crest Poker Saralee, VG-86
#9 on 8/06 CPI List
"The Guernsey Family Operation"
THE ROLAND RIPLEY FAMILY
RFD 4, Cortland, New York 13045
Roland (315) 496-2281
Tom (315) 496-2380; Dan (315) 496-3220

SMITHFIELD GUERNSEYS
Dirck, Peter & David Coon & Families
Farm: (845) 373-8930 Dirck: (845) 373-8328
Peter: (845) 373-8170 David: (845) 373-9059

Breeders of:
Toolite Halleys F Holly
1999 Unanimous All-American Senior Yearling
TOOLITE FARM
RICHARD AND JASON TOOLEY
459 DeKalb Road, New York 12832
(518) 642-2361

Waite Guernsey Farm
Walter A. Waite, Owner
7610 Route 60 South
Cassadaga, NY 14718
(716) 595-2478

Welcome Stock Farm
Wayne & Elizabeth Foote
Wayne Jr., Mary & Suzanne
"Where the Guernsey Tradition Continues"
7635 State Rt. 40 | Hartford, NY 12838
518.632.5030 | efoote@greenwichcsd.org
www.welcomestockfarm.com

OHIO

THE JOHN RICHARDSON FAMILY
BALMORAL FARMS
12028 Buckland-Holden Rd.
Wapakoneta, OH 45895
Telephone (419) 657-6647

MARAL Guernseys
"The Package Sells!"
Ralph & Martha Turley
12564 U.S. Rt. 62, Orient, OH 43146
(740) 869-4422
Visitors Welcome

Marodore Farm
Lee Kohler Family | Baltimore, Oh
Visitors Welcome, Friends Expected
5745 Burchey Road | Baltimore, Ohio 43105
Ph: 740.756.453 | Email: lkohler@avolve.net

The next time you are looking for top Guernseys, be sure to look for the Bigger, Better, Buckeye-Bred Brand!
Ohio Guernsey Breeders' Assn.
Martha Turley, Executive Secretary
12564 U.S. Rt. 62, Orient, Ohio 43146
Telephone (740) 869-4422

SPRINGHILL
CHRIS LANG
7109 SR 514 | Big Prairie, OH 44611
Ph: 330.378.4515 | Fax: 330.378.4390
E-mail: springhill@embarqmail.com
www.holsteinworld.com/springhill

Spring Walk Farm
William and Kurt Wachtel
Big Prairie, Ohio 44611
William (330)378-2273 ~ Kurt (330)378-4302
Fax (330) 378-2913
Bred heifers and show calves for sale. Contact us for more details.

OKLAHOMA

Chupps Guernsey Farm
Dale & Stanley Chupp
8464 W 580 Rd., Inola, OK 74036
(918) 543-6652 ~ dmchupp@peoplepc.com
Farm is 25 miles east of Tulsa

Lily Lane Farm LLC.
ERNIE BEROUSEK & Melinda Rushing
P.O. Box 851707, Yukon, Oklahoma 73085
Telephone (405) 324-5762

OKLAHOMA GBA
P.O. Box 850360, Yukon, OK 73085
Telephone (405) 324-5762

OREGON

Spencers Guernseys
Seth Spencer & Family
42672 Green Mountain Drive
Lebanon, OR 97355 ~ (541) 258-5327
Email: Spencers@teleport.com

WILSONVIEW DAIRY, INC.
2540 Olsen Road, N.
Tillamook, OR 97141
503-842-4516

PENNSYLVANIA

The Ealy's
HIGHLAND FARM
Dan & Sherry Ealy
Dalan, Christa, Conner & Renee
1811 Lake Rd. | Sharpsville, PA 16150
Ph/Fax: 724.962.2443 | ealyfarm@verizon.net

NOW HEAR YE!
My book
"The Incredible Journey"
with the Guernsey Cow
is now available.

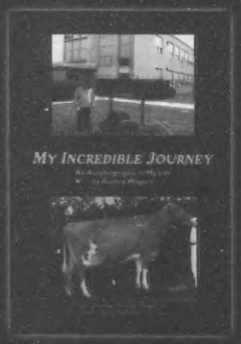

The book is $15.00 plus $5.00 S&H charges.
Please contact
Audrey or Louise Wagner
of Wagner Guernseys
300 East Gleen | Marissa, IL 62257
618.295.2663
ltatum5@verizon.net

Trot Acre Farm
James, Bob and Dave Trotter and Families
214 Martin School Rd., Enon Valley, PA 16120
Phone (724) 667-1186 - FAX (724) 667-0410

SOUTH CAROLINA

MARFRED FARM
207 Old Cherokee Trail
Saluda, SC 29138
Steve A. Mills (864) 445-2574
Cell (864) 992-4114
marfred@pbtcomm.net

TENNESSEE

TENNESSEE
Guernsey Breeders Assoc.
Secretary: Kim Frady
520 Mountain Rd. SW, Mcdonald, TN 37353 | 423.479.7159

VIRGINIA

Blackwater Valley Farm
Cline and Mary Lee Brubaker
6440 Callaway Rd.
Rocky Mount, Virginia 24151
(540) 483-2071

WISCONSIN

BULIN'S GUERNSEYS
Gary & Carol Bulin
11202 Wells Lane
Cazenovia, WI 53924
Ph: (608) 983-2679

Donnybrook Farm
The Schuler Family
1342 Lime Kiln Lane
Platteville, WI 53818
608.348.3633
Bulls For Sale

HOARDS DAIRYMAN FARM
Home of Dairyman Guernseys
Visitors always welcome!
Jason Yurs, Farm Manager
Fort Atkinson, Wis. 53538
Phone (920) 563-4822 • Fax (920) 563-8648
hdfarm@jefnet.com — e-mail

JCT US 8 & Co E
Dale & Teressa Jensen
Lyle Jensen
Kirsten, Kayla & Karen Klugow
1268 US Highway 8 | Amery, WI 54001
Farm: 715.268.8711 | Dale: 715.554.1921
Lyle: 715.554.0240 | Kirsten: 715.554.0935
Jens Gold Double L Cinch has 7 Aaron pregs due in March!

Misty Meadows Farm
Randy & Kelly Jo Peterson & Family
481 CR NN | Wilson, WI 54027
Ph: 715.698.2299
mistymeadowsfarm@hotmail.com

Kowski Farms, Inc.
Home of Sandy Knoll Guernseys

Roger Kukowski
6A - 260th Street
Osceola, WI 54020
Farm (715) 294-3984
Cell (715) 497-8753
kowski@centurytel.net

Vicland Farms
628 Hwy W
Reedsville, WI 54230
(920) 772-4235
vvvcollins@tsol.net
VIC, CHRIS & COLLEEN VOIGT
Your source of supply for Guernsey promotion items. (i.e.) pins, glasses, ornaments, etc.
Call or write today.

YOUNG SIRE GROUPS

DAIRYBELT GUERNSEY SIRES
MARFRED MAXIE-ET SEMEN AVAILABLE
$7/unit + shipping. Only 750 units remain!
Maxie is among the breed leaders for udder depth and cleft.
Call (614) 864-2409 to order!

United Guernsey Genetics
"Proving Young Sires Worldwide"
P.O. Box 666, 7614 Slate Ridge Blvd.,
Reynoldsburg, OH 43068 (614) 864-2409

HAVE YOUR COWS ON THE COVER
Submit to khenson@usguernsey.com

Road Recollections & Young Sire Update

Brian Schnebly

During my recent appraisal travels there are daughters of two bulls that I have seen that have given me a better idea of what kind of pattern they are following. The first bull I want to mention has been very impressive here of late and that is Sniders Loral Archie. The Archie daughters have really good udders! They are youthful udders that have exceptional attachments. The Archie daughters have ideal teat placement and have a lot of veining on their udders. Frame-wise the Archies are very stylish with a strong topline. They usually have plenty of strength and are a bit coarse. They lack a little dairyness and refinement. When combining all these traits, the overall appearance of the Archie two-year-olds is youthful or even immature at times. Lately I have seen a couple of Archie daughters in their second lactation and they seem to really develop and thrive as they get older and into their second lactation. I would say his production proof is very accurate and the Archies will not set any records as two-year-olds; however, I feel they are cows that will last a long time and their "records" may come in total lifetime production.

The second bull I would like to mention is Jens Gold Regis Z Special-ET. Special was a popular young sire and there are a lot of daughters around. They are cows that are milking extremely well. He will add depth and openness of rib. He will make cows with tall, open dairy frames and they have adequate strength to complement their dairyness. Earlier when the first Special daughters were coming fresh I mentioned that I thought they were a little deeper in the udder. Now that I have seen more daughters I certainly would not consider this the norm. In fact, several daughters lately have had what I would consider ideal udder depth for a two-year-old. Special continues to be a popular sire of choice and can be best used to add milk, dairyness and depth of rib.

Flambeau Manor S Legion, 200GU0116 is scheduled for release in April 2009. Legion will be the first Coulee Crest R O Silverado-ET son available for sampling. Silverado is making cows with a lot of strength, depth and substance. Legion is out of Flambeau Manor Ron Laurel, EX-91. She is a Gold Star Dam and has completed two records over 5.8% fat and 3.6% protein.

DAM

She has also produced a Banger daughter that classified VG-86. Laurel is a maternal brother to the udder specialist, Flambeau Manor Tiller Les, 1G428. Their dam is the well-known Flambeau Manor Enhancer Lana. Lana was scored EX-92 and completed lifetime totals of 130,421M 4.9% 6,454F 3.3% 4,293P. Lana has 11 additional daughters that are classified Very Good or Excellent and five of them have already completed records over 20,000M. Legion is being sampled by United Guernsey Genetics and semen will be distributed by Semex.

Obituary

Seth Kriner Schnebly, 81, of Clear Spring, Maryland, went to be with his Lord on Friday, February 13, 2009, surrounded by his loving family.

Born May 27, 1927, in Maryland, he was the son of the late Roy Smith Schnebly and Bertha Kriner Schnebly and the stepson of Julia Louise Schnebly.

He was preceded in death by his wife, Genevieve Grace Beckley Schnebly, in 2007.

He was a lifelong member of St. Paul's Reformed Church, where he served as deacon, elder and as president of the Consistory. He was appointed Elder Emeritus of St. Paul's in 1998. He also was a lifelong member of St. Paul's Union Sunday School Men's Bible Class.

He was a 1945 graduate of Clear Spring High School. He was a lifelong dairy farmer, where he milked Guernseys at Crown Stone Farm all his life. He was a director for the American Guernsey Cattle Club,

the president and director of the Maryland Guernsey Association and a delegate for seven years to the National Animal Breeders Association.

He served on the Guernsey Sire Committee for Maryland Artificial Breeders Cooperative and Sire Power for 25 years. He was the president of the Maryland Division of Sire Power Inc. for four years. He was inducted into the Maryland Dairy Shrine and was awarded the Distinguished Service Award by the Maryland Guernsey Breeders.

He attended the 4-H Club Congress and served 28 years as a 4-H leader. He was a member of the Washington County and Maryland 4-H All-Stars.

Seth helped organize the Washington County Guernsey Breeders Association in 1946 and served as president several times. He was a member of the Washington County Farm Bureau Board, member of the Farmers and Home Administration and the Great Hagerstown Fair. He was a delegate to the Interstate Milk Producers (now Land o' Lakes), and was a charter member of the Wacohu Grange.

He is survived by one daughter, Mary Garst and husband, James, of Frederick, Md.; two sons, John Schnebly and wife, Pamela, and William Schnebly and wife, Susan, all of Clear Spring; one sister, Dorothy Binkley of Hagerstown; one brother, Joseph Resley Schnebly of Clear Spring; nine grandchildren, Brian Schnebly, Mark Schnebly, J.C. Schnebly, Matthew Schnebly, Jeremy Schnebly, Lindsey Garst, Lisa Garst, Heather Schnebly and Lucas Garst; five great-grandchildren, Emma Schnebly, Caroline Schnebly, Brianna Schnebly, Evan Schnebly and Peyton Schnebly; and numerous nieces and nephews.

Along the Tanbark Trail

PENNSYLVAIA FARM SHOW
Date: January 16, 2009
Location: Harrisburg, PA
Judge: Dave Parkinson, Ohio
Number Shown: 25

Spring Calf (5)
1. Rutter Bros Challenges Laurel, Kelly Johnson, York, PA

Winter Calf (3)
1. Maplehurst Skipper Honey, Sarah & Spencer Weimer, Emlenton, PA

Fall Calf (1)
1. PR-Thayer View Turley Vivie, Carl Thayer Jr, Fairfield, PA

Summer Yearling (1)
1. GR Rocky Hill Nash Rosa, Thomas McCarty, Hughesville, PA

Spring Yearling (3)
1. Rocky Hill Magicman Sonador, Thomas McCarthy, Hughesville, PA

Junior Champion
Rocky Hill Magicman Sonador
Thomas McCarthy, Hughesville, PA

Reserve Junior Champion
Rutter Bros Challenges Laurel
Kelly Johnson, York, PA

Junior Best Three (1)
1. Rutters Dairy, York, PA

Fall Yearling (2)
1. Sniders Goldust Altanna ET, Snider Homestead, New Enterprise, PA

Junior 2-Year-Old (1)
1. Sniders Arche Party, Snider Homestead, New Enterprise, PA

Senior 2-Year-Old (2)
1. Sniders Mentor Rain Train, Snider Homestead, New Enterprise, PA

Junior 3-Year-Old (1)
1. Sniders Bunker Polly, Snider Homestead, New Enterprise, PA

4-Year-Old (2)
1. Sniders Goldust Barclee, Snider Homestead, New Enterprise, PA

5-Year-Old (2)
1. Chupps Farm Warden Dulcy, Snider Homestead, New Enterprise, PA

Grand Champion
Sniders Goldust Barclee
Snider Homestead, New Enterprise, PA

Reserve Grand Champion
Sniders Mentor Rain Train
Snider Homestead, New Enterprise, PA

Exhibitors Herd (2)
1. Snider Homestead, New Enterprise, PA

Premier Breeder & Exhibitor
Snider Homestead, New Enterprise, PA

Advertise: Invest In Your Future
Katie - 614.339.5393 - khenson@usguernsey.com
Ashley - 614.339.5397 - ashaffer@usguernsey.com
We'll be glad to help!

AGYA Advisor Comments

July is still quite a few months away, but it's not too early to start planning for this year's National Guernsey Convention. I'm not referring to making hotel reservations and booking plane tickets just yet. For the youth, it's time to get those applications filled out and quiz bowl teams ready. The March 31st deadline for Youth Awards, Scholarships and Queen Contest is fast approaching. AGYA Advisor Monica Renfrow is experienced with the Queen Contest and Quiz Bowl Contest and we have both competed in the scholarships and youth awards. Along with AGYA Advisor Becky Meyer, your advisors have quite a bit of knowledge and experience that you can tap for pointers and advice. Feel free to let Monica, Becky or myself know if you need any help. You can contact us through the American Guernsey Youth Association group on Facebook, which has shown to be a very useful tool for contacting your fellow AGYA members. You can find the Directors listed on the page along with announcements about such topics as Youth Applications being available. Keep your eyes open for Facebook postings and messages in the coming months before Convention for Board of Director meetings, open director positions, committee chair opening, and other information to be discussed at the AGYA Annual Meeting. So again, get those applications filled out, reviewed, revised and turned in before the deadline, and good luck.

Dan Fritsche
AGYA Advisor

Get Ready For... PENNY WARS!

What is "Penny Wars"?
It's a fairly new activity taking place during National Convention to raise money for the AGA Youth Fund.

How Does "Penny Wars" Work?
Every state represented by Junior members at Convention will have a jar. The object is to put pennies in your state's jar, and silver change or paper money in the other state's jars. Pennies count towards your state's total, silver change & paper money takes points away from your state's total. For example, it would take 25 pennies to negate 1 quarter. At the end of convention, each state's jar will be counted and the winner will get a Penny Wars keepsake. All the money collected will go to the AGA Youth fund to support youth programs.

Start collecting your loose change now!

JOIN THE MOOOOVEMENT!

Are you a dairy producer, dairy expert or dairy farming enthusiast between the ages of 17 and 29? Do you want to learn how to use Facebook, blogs, YouTube, and other social media to connect others?

If so, contact Allison Stammen at **Allison.stammen@drink-milk.com** to learn more about myDairy, a new social media program for dairy advocates.

Here is a quick reference list of when all the Youth Awards and Contest deadlines are! Entry forms can be found online at www.usguernsey.com/youth.htm. It's easy to get involved, so enter today!

DUE MARCH 31, 2009
National Outstanding Guernsey Youth Application
National Guernsey Youth Scholarship Application
Turley Scholarship Application
Max Dawdy Scholarship Application
National Guernsey Queen Contest Application
National Youth Production Award Entries
Quiz Bowl Entries
Junior Gold Star Breeder Entries

DUE MAY 1, 2009
Prepared Public Speaking Contest Entry
Extemporaneous Public Speaking Contest Entry

DUE JUNE 1, 2009
Folding Display Contest Application
Youth Photo Contest Application
(You do not need to attend the National Convention to participate in either of these contest. Items can be shipped to the AGA office or brought along to Convention!)

www.usguernsey.com/youth.htm for applications

Eisemann Center, Richardson, Texas

2009 NATIONAL CONVENTION SALE

July 12, 2009 — *Only the Best*

2-00 365D 24,167M 4.8% 1,158F 3.3% 794P | All-American Jr. 2-Year-Old '06 Joke's Spider son, Lone Star, will be syndicated. **Spring Hill Farm, OH**

LTD: 168,160M 4.8% 8,035F 3.3% 5,522P | Grand Champion at 3 National Shows Dam of Alstar, Aliance & Aaron. Dam of 10 VG or EX Daughters. Oh My! Choice of Altann's Yogi daughters sells! **Snider Homestead, PA**

All-American '06 & '07. Res. All-American '08 | First Choice Royalty Sells! **Lavon Farms, TX**

4-05 305D 22,020M 4.2% 915F 3.1% 675P | Grand Champion NGS-Madison '06 First Choice xx sells from her EX-90 Perfecto dam! **Lavon Farms, TX**

3-09 305D 19,530M 4.7% 909F 3.3% 648P | All-American '06 & '07. Res. Grand Madison & Grand Louisville. A Super Lux Fall Calf sells from a full sister to Anne's dam! Will lightning strike twice? **Dr. John Mozier, KS**

All-American 5-Year-Old '05 | Backed by 2 EX93 Dams! A Royalty sells from , Royal – right from the heart of the Queenellas! **City Slickers, WI.** A Choice from her exciting Fayette Daughter sells – she and her flushmate were Nom AA Produce in '08. **Lavon Farms, TX.** A Choice sells from her VG87 Gray sister, the dam of '07 AA Nom Tiller Queena, EX90. **Lavon Farms, TX**

The #3 PA Net Merit heifer in the breed sells!
She's a Glacier from a VG-87 (90MS) Alstar! Three Brooks, MD

Join This Elite Group! Call With Your Consignments Now
Brian Johnson: 614.284.3529 | Brian Schiebly: 614.329.2026 | Todd Moore: 214.568.6338

Guernsey Marketing Service
Phone: 614.864.2409
www.usguernsey.com

Index To Advertisers

Balmoral Farms 31
Bay Meadow Farms 30
Beauty View Farm 31
Beaver Creek Farm 30
Blackwater Valley Farm 32
Borg N Lund 30
Brenhaven Farms LLC 9
Bulin's Guernseys 32
California GBA 38
Campbells Guernsey Farm 31
Chupps Guernsey Farm 31
Cove Classic Calf Sale 29
Craig-Moor Farm 2
Dairybelt Guernsey Sires 32
Dix Lee Farm 31
Donnybrook Farm 32
Edgewater Meadows 30
Fish Creek Guernseys 26
Four Winds Farm 3
Green Ridge Farm 30
Guernsey Foundation 28
Guernsey Marketing Service 7, 8, 9
Highland Farm 32
Hoard's Dairyman Farm 32
Holcombs Guernsey Farm 31
Idle Neer Farm 30
Illinois GBA 30
Jens-Gold Farms 32
Kas Knoll Farm 31
Kentucky National Sale 9
Knapps Guernseys 7
Kowski Farms, Inc 32
Lambrecht's Guernsey Farm 30
Land of Living Farm 4
Lavon Farms 38
Lily Lane Farm 31
Lincrest Guernseys 38
Maplehurst Farm 33
Mar Gold Guernseys 31
Mar Ral Guernseys 31
Marfred Farm 32
Marodore Farm 31
Millborne Farms 8
Minnesota GBA 30
Misty Meadows Farm 32
Mohr, Jacob 29
National Convention Sale 36
Nells Glow Guernseys 38
New York GBA 12
Oak Crest Farm 31
Oak Knob Guernseys 30
OCS Dairy 30
Ohio GBA 31
Oklahoma GBA 32
Orisio, Ray 38
Ozark Jubilee Sale 29
Palmerton Family 8
Pennsylvania GBA 39
Perkins Dairy Farm 30
Ripley Farms 31
Riverwood Farm 30
Select Sires 37
Smithfield Guernseys 31
Snider Homestead 25
Spencers Guernsey Farm 32
Spring Hill Farm 31
Spring Walk Farm 31
Springer Dairy 31
SummitRidge Guernseys 40
Tennessee GBA 32
Toolite Farm 31
Trotacre Farm 32
United Guernsey Genetics 32
Upper Mid West Spring Sale 29
Vicland Farms 32
Walnut Ridge Farm 30
Walte Guernsey Farm 31
Welcome Stock Farm 31
White Hall Farm 25
Wilson View Dairy, Inc 32
Wisconsin GBA 26
Working Acres Farms 32
Yellow Creek Farm 30

Calendar of Events

Deadlines

April 10 - Ad deadline for May '09 *Journal*
May 10 - Ad deadline for June '09 *Journal*

Sales

March 28 - Mass. Blue Ribbon Calf Sale
Springfield, MA

April 2 - Kentucky National Sale
Louisville, KY
April 8 - NY Carousel Spring Sale
Syracuse, NY
April 10 - Buckeye Classic Sale
Columbus, OH
April 18 - Pennsylvania Blue Halter Sale
Bedford, PA
April 18 - Cove Classic Calf Sale
New Enterprise, PA
April 25 - Upper Mid-West Spring Sale
West Salem, WI
May 16 - Ozark Jubilee Sale
Branson, MO
July 12 - National Convention Sale
Dallas, TX -- ***NEW DATE!***

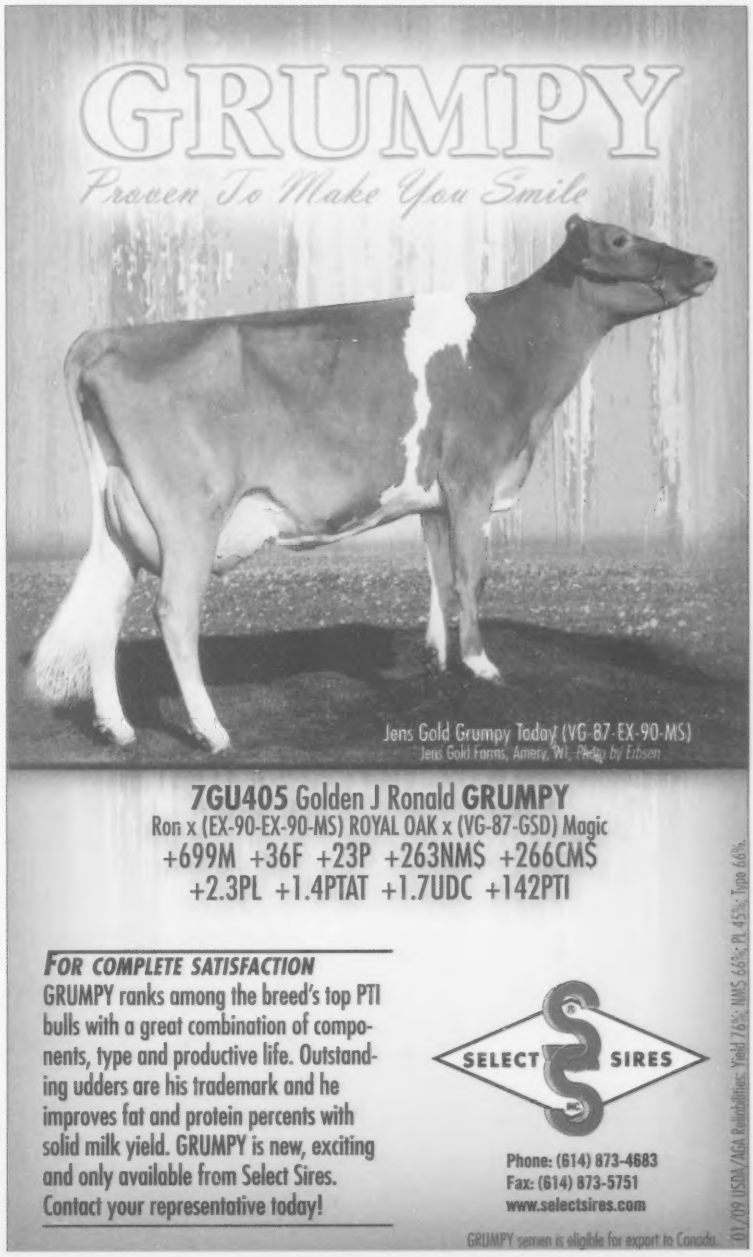

WE'RE GEARING UP FOR THE NATIONAL SALE

WE WILL BE OFFERING OFFSPRING FROM THESE GREAT COWS

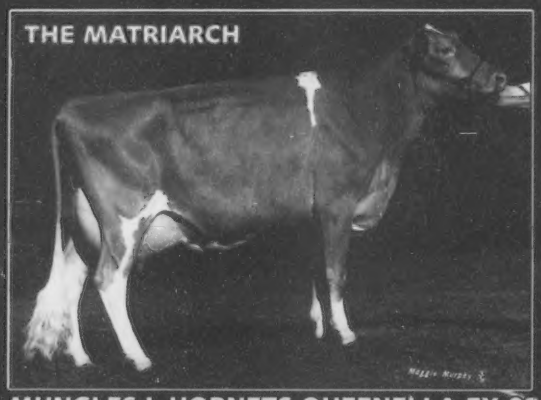

MUNGLES L HORNETS QUEENELLA EX-93
All-American 1990 – HM AA 1992

From the Queenella Family

LAVON FARMS BEAU QUEENIE EX-92
4-05 305D 22,020M 4.2% 915F 3.1% 675P
Grand Champion Madison 2006
Selling a Choice of Flush from her EX-90 Perfecto Dam!

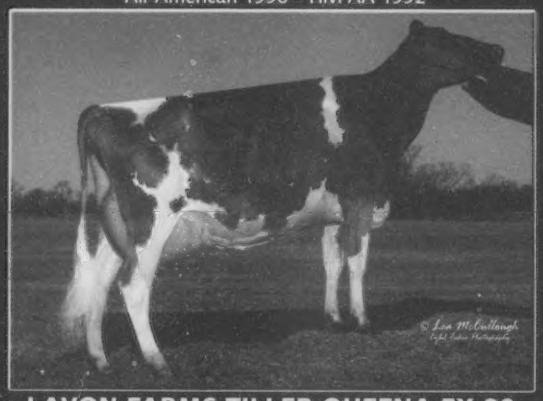

LAVON FARMS TILLER QUEENA EX-90
Nom. All-American Jr. 3-Year-Old 2007
Selling a Choice of Flush from her VG-87 Gray dam.
Next Dam EX-93 then EX-93 Queenella herself.

LAVON FARMS FAYETTE RICHEY
Nom. All-American Produce of Dam '08
Richey is from EX-93 AA Nominee Enhancer Royal, then EX-93 Queenella herself. Selling a Choice of Flush from Richey.

CAMPBELLS REGAL SWISH EX-93
3-06 313D 14,580M 4.8% 707F 3.4% 501P
All-American '06 & '07 Res. AA '08
First Choice Royalty from Swish Sells!
Our First Offering from Swish!

AND... First Choice xxx sells from Paradise Acres Lorry Emma, VG-89, 1-11 348D 16,130M 4.5% 731F 3.1% 498P. Dam is an EX-90 Storm w/750, then an Agni Fortune w/950F.

490 Years of Texas
2009 National Guernsey Convention

We Hope You'll Join us in Offering Your Best!

Lavon Farms

Todd, Deanna, Madison & Mason Moore | Jonathan A. Moore
3721 N. Jupiter Rd. | Plano, TX 75074 | Ph: 972.423.8080 | Fax: 972.424.7611

PENNSYLVANIA BLU

April 18 | Noon | Bedford Co. Fairgrounds,

Trotacre Hunter Sticky Vic
Res. All-American Spring Calf 2008. SHE SELLS!
Hadley Palmerton, NY

White Hall Archies Star
HM All-American Winter Calf 2008. SHE SELLS!
Addie Frantz, PA

Maplehurst Royalty Gracie
Backed by 8 VG or EX Dams. SHE SELLS due this Summer!
Maplehurst, Ontario

Hershys Spider Chloe Sweeti
Unanimous All-American Winter Yrlg '08
Her Oct. '08 sister by Sharp Tracer sells! Dam is a VG Tiller, then a VG Lorry w/950F. *Jon Hershberger, OH*

Sniders Dividend Avary, EX-91
5-03 342D 21,490M 3.7% 788F 2.9% 623P
A Tiller Fall Calf and a Mentor Bred Heifer sell from her EX-90 (92MS) Perfecto daughter. Next dam is EX-95 Altann! *Snider Homestead, PA*

Lang Haven Tiller Nirvana, VG-89
2-01 365D 23,890M 4.6% 1,103F 3.4% 806P
Nom. AA Sr. 2-Yr-Old. From the Family that produced Neon & Natural! A Holiday Smr. Yrlg. sells from Nirvana's VG87 full sister, Tiller Normie. Normie should be Top 10 CPI when she gets her new CPI in April. Valley Gem, WI

Craig Moor Dividends Sachet, VG-88
3-05 305D 20,830M 4.2% 881F 3.2% 675P
Next 4 Dams: 90, 80, 91, 86. Sachet's Regal Bred Heifer sells! *Craig Moor, NY*

Marfred Storms Phrance, EX-90
2-08 365D 24,280M 5.2% 1,264F 3.3% 808P
A Mr America Winter Calf sells from a VG Ace from the All-American nominated Phrance. *Knapps, IA*

Ivera Billys Rosa, EX-90 (92MS)
Life: 133,664M 4.6% 6,135F 3.5% 4,700P
Rosa has made countless sale-topping daughters. A Bred Heifer sells from a VG Tiller daughter. *Walnut Corner, IL*

*Guernsey Gold Heifers! **A Spider sells from a VG-86 Dam from a VG-87 Dividend, then EX-90 Fayette and EX-92 Magic. Millborne Farm, CT **An Adacka sells from a VG-88 High-CPI Tiller w/950F. Next dam is an EX-90 Lorry w/1,000F, then VG-86 and EX-90, both w/950F. Craig Moor, NY***A Response sells from a VG-85 Super Lux from an EX-90 Jasper w/100,000M. Next two dams are EX-91 and EX-93. Sister to heifer selling was Res. Grand at the Canadian Nat'l in '07! Maplehurst, Ont.**A Summer Yearling sells from a VG-86 Mentor out of a VG-86 Tiller. Next dam EX-91 w/950F, then EX-90. Warwick Manor, PA**A Masterpiece sells from an EX-91 (91MS) Storm w/100,000M lifetime. Heifer has an EX sister! Idle Gold, WI**A Pot. 5th Gen. EX Heifer Sells bred to sexed Jet semen. She hails from an EX-91 (91MS) Dam with 125,000M lifetime. Next Dam is an EX-90 Grand Henry, then EX-92 Fayette, then EX-90 Dari Fayvor. Serious Cow Power! Snider Homestead, PA**A Yogi Winter Calf sells from a Masterpiece, then a Hotshot, both w/1,000F. Walnut Ridge, MD**A Turley Fall Calf sells from a VG-89 6th lactation Luxury. Next dam is a VG-85 Magic. Pine Grove, OH**Banger - 5th Fall Calf NJS-Harrisburg '07 sells fresh milking 72#. Thomas McCarty, PA**A Fresh Challenge sells from a VG-88 Dam. Granddam is an EX-90 Perfecto. Heifer was top-5 in the Jr. Show at Harrisburg and Louisville in '07. R-Way, OH**A Spider Fall Calf sells from a VG-84 Turley, then a VG-83 Ole w/120,000M lifetime. Crown Stone, MD** An Altanic Summer Yearling Sells from 4 VG Dams. Working Acres, PA**A Spider Fall Calf sells from two VG dams w/800F. Tom Walker, PA**A Saber Mic Sells from a VG Dam, then a VG-87 Dam w/18,000M. Next 2 Dams VG. Dogwood Lane, MD**A Lewis Spring Yrlg. Sells from a VG-88 Luxury. Walnut Corner, IL**Bred Heifers by Spider & Tiller Lane. Three Brooks, MD**An Idle Neer Success sells from a VG Crown w/750F. Next dam is VG w/6 lactations. Next 2 Dams VG w/18,000M. Idle Gold, WI**An Aaron Winter Calf sells from a Chiller, then a VG-87 dam w/800F. Trotacre. PA**A fancy Winter Calf from a VG Holiday. Poole, PA*

PENNSYLVANIA GUERNSEY BREEDERS' ASSOCIATION

Jim Trotter, Business Manager | 222 Martin School Rd. | Enon Valley, PA 16120 | Ph: 724.667.0834 | www.paguernseys.com

2008
An All-American High

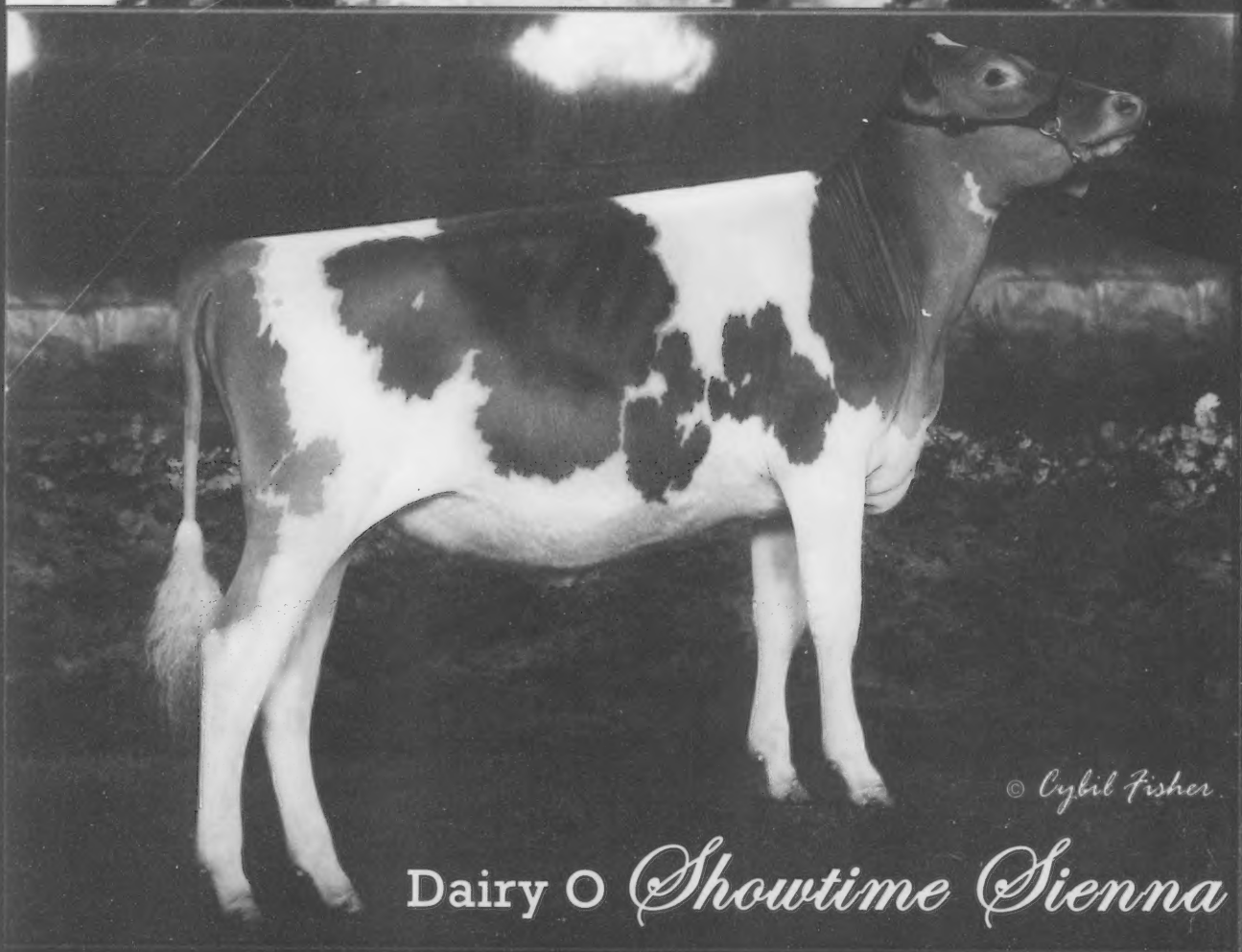

Dairy O *Showtime Sienna*

All-American Fall Calf
1st & Reserve Junior Champion NGS-Madison
Sienna has VG-88 Tiller dam and a VG-88 Goliath granddam
An EX-90 sister to her Dam was All-American Sr. 2-Year-Old in 2003

SummitRidge Guernseys
Kent & Lisa Erickson & Family
Lynden, WA 98264 * 360.354.2612
klkcows@juno.com